S.C.
LD270.81
.W35
1964

WHITE COLUMNS

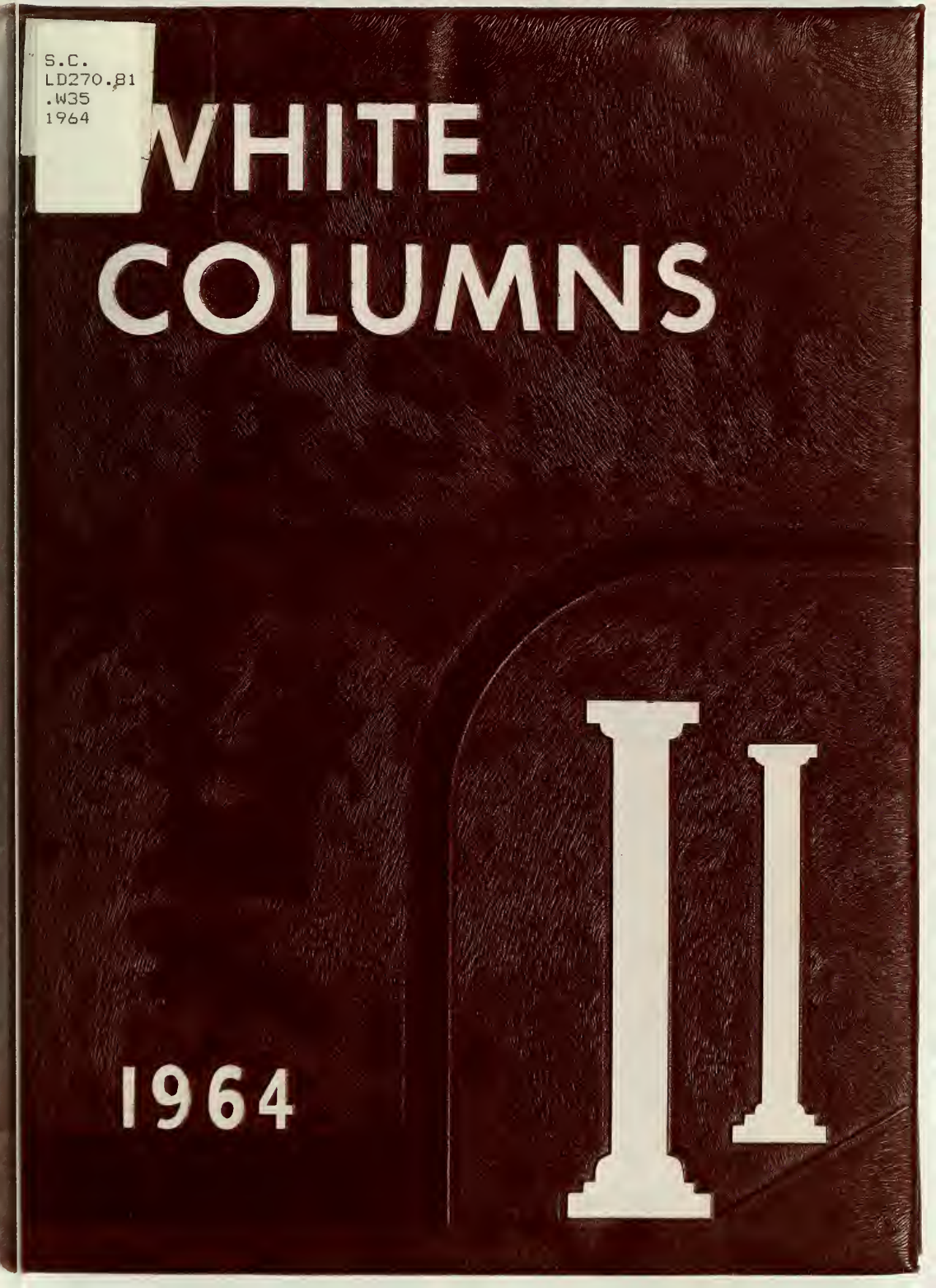

1964

LIBRARY
AUGUSTA COLLEGE

CHARLES GUY CORDLE
COLLECTION

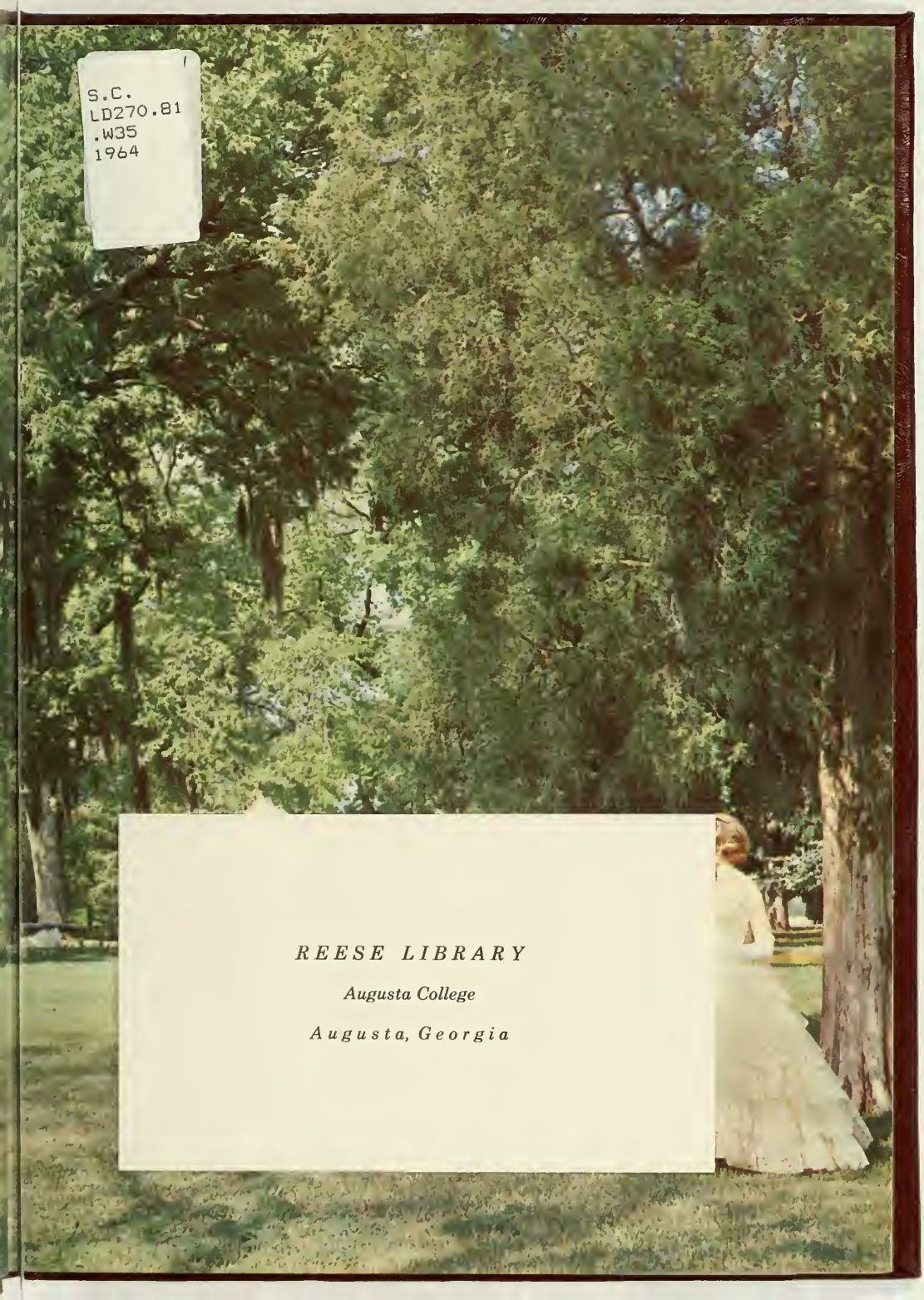

S.C.
LD270.81
.W35
1964

REESE LIBRARY

Augusta College

Augusta, Georgia

White Columns

1964

Volume VII

Augusta College

Augusta, Georgia

STAFF

Editor	LINDA PARNES
Assistant Editor	CATHERINE CALLAHAN
Business Manager	PATZ DUDLEY
Assistant Business Manager	ALLEN [illegible]
Feature Editor	JOHN KOON
Adviser	MR. PERCY WISE

Foreword

We, the staff of White Columns, present to you the 1964 volume as a pictorial record of the year at Augusta College. We hope that you find it a pleasant book.

In future years, when you turn its pages, renewing in memory the friendships formed here and reliving the experiences pictured within its pages, it is our hope that you will find it an even more pleasant book.

Contents

Administration	29
Faculty	41
Sophomores	65
Freshmen	109
Special Students	161
Features	171
Sports	182
Organizations and Activities	202
Advertisements	224

MR. SPYROS J. DALIS

Chairman

Department of History and Political Science

Dedication

To Mr. Spyros J. Dalis, we, the students of Augusta College, dedicate this, the seventh volume of WHITE COLUMNS. Ever enriching the lives of his students by imparting knowledge in the classroom, by giving generously of his time to extra-curricular activities, and by promoting school spirit, Mr. Dalis has earned the position of high esteem and sincere affection that we hold for him.

Along with Mr. Martin, Mr. Dalis enjoys looking on at activities during a pep rally.

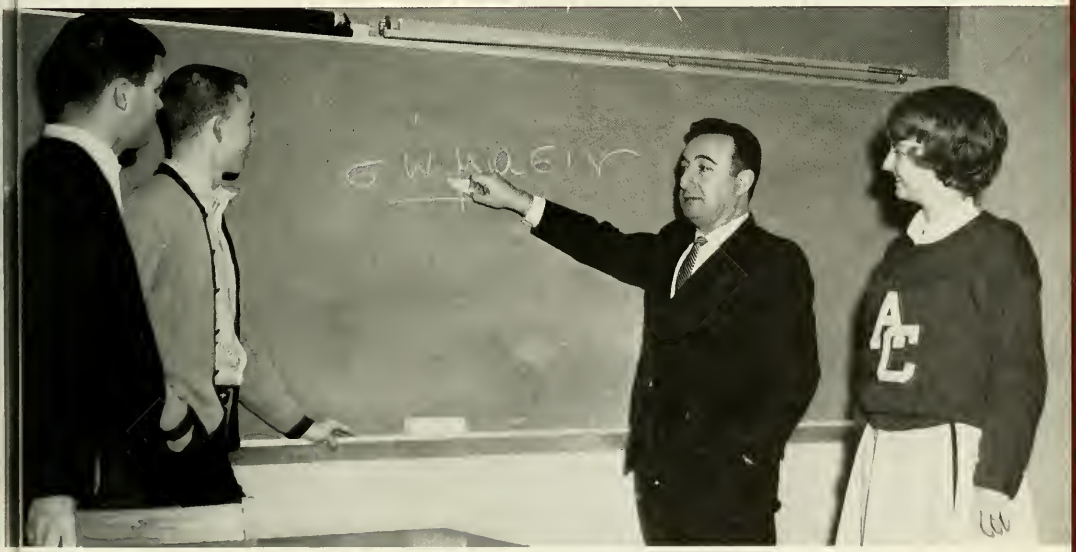

To Ken Parrish, Bill Hiers and Sally Ashmore, Mr. Dalis explains one of the letters used in a Greek word.

Campus: Beauty of

Spring

Autumn

the Seasons

Summer

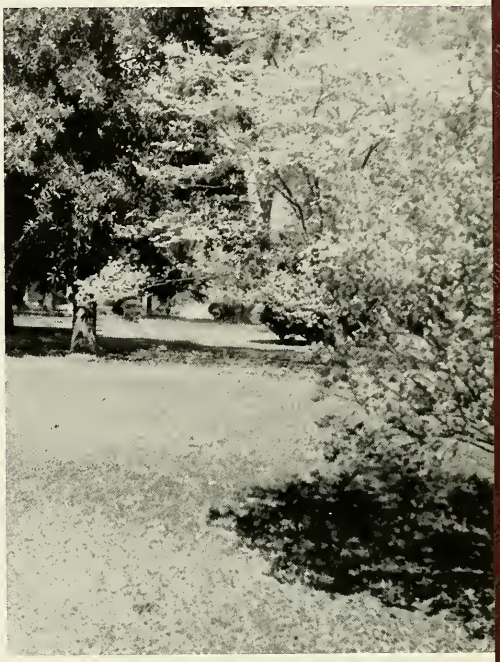

Winter

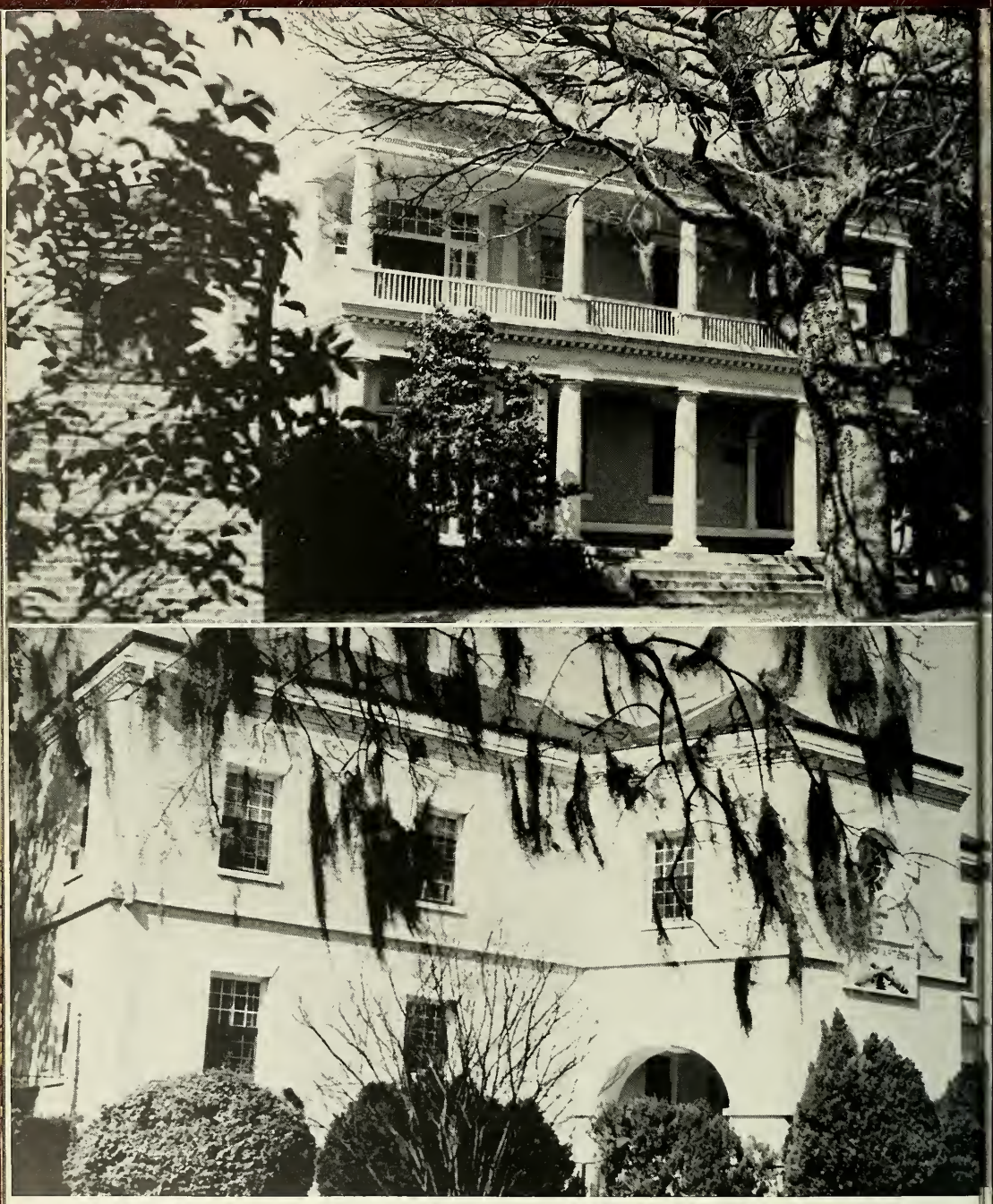

. . . And the Stately Dignity

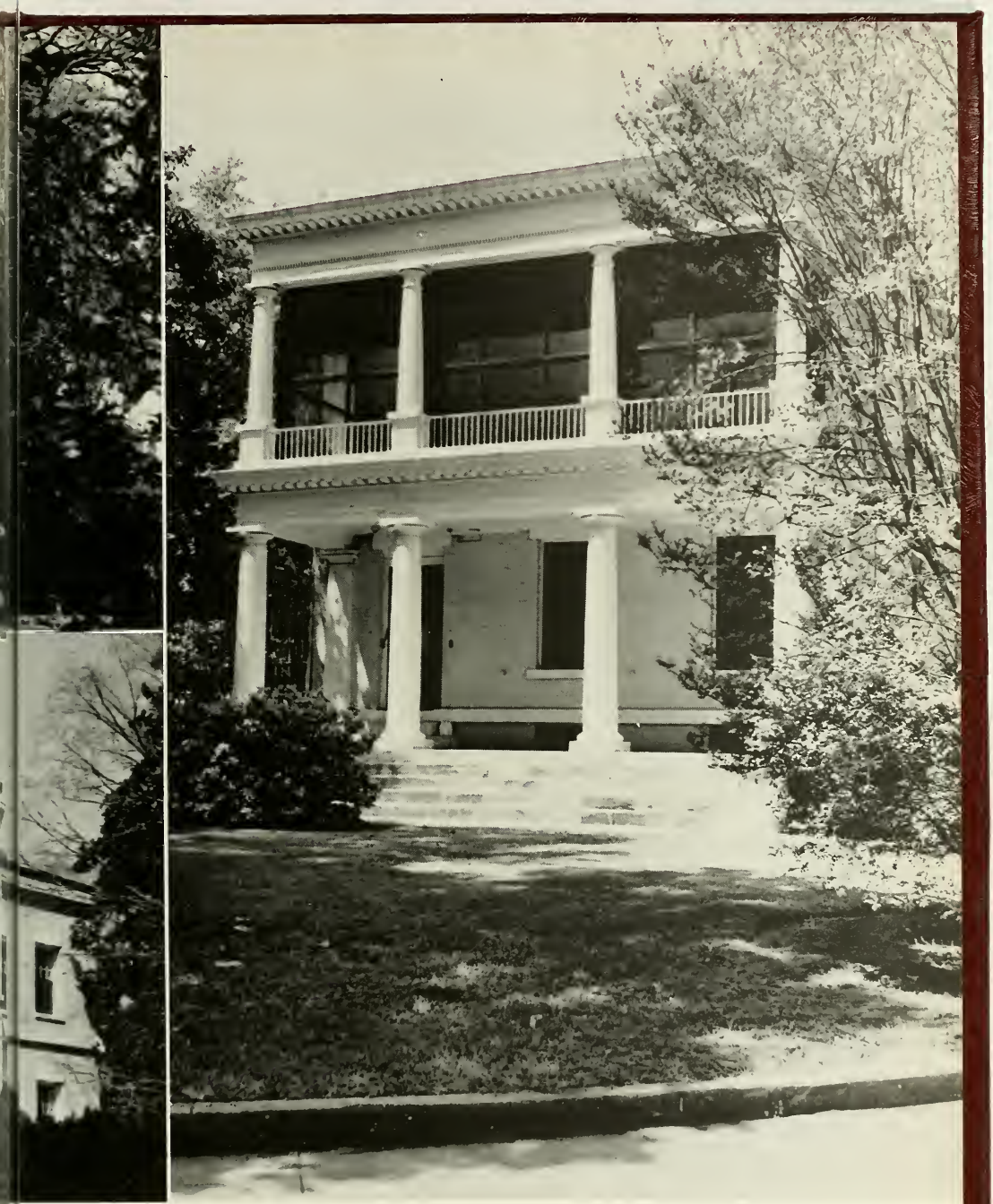

# of Its Historic Buildings

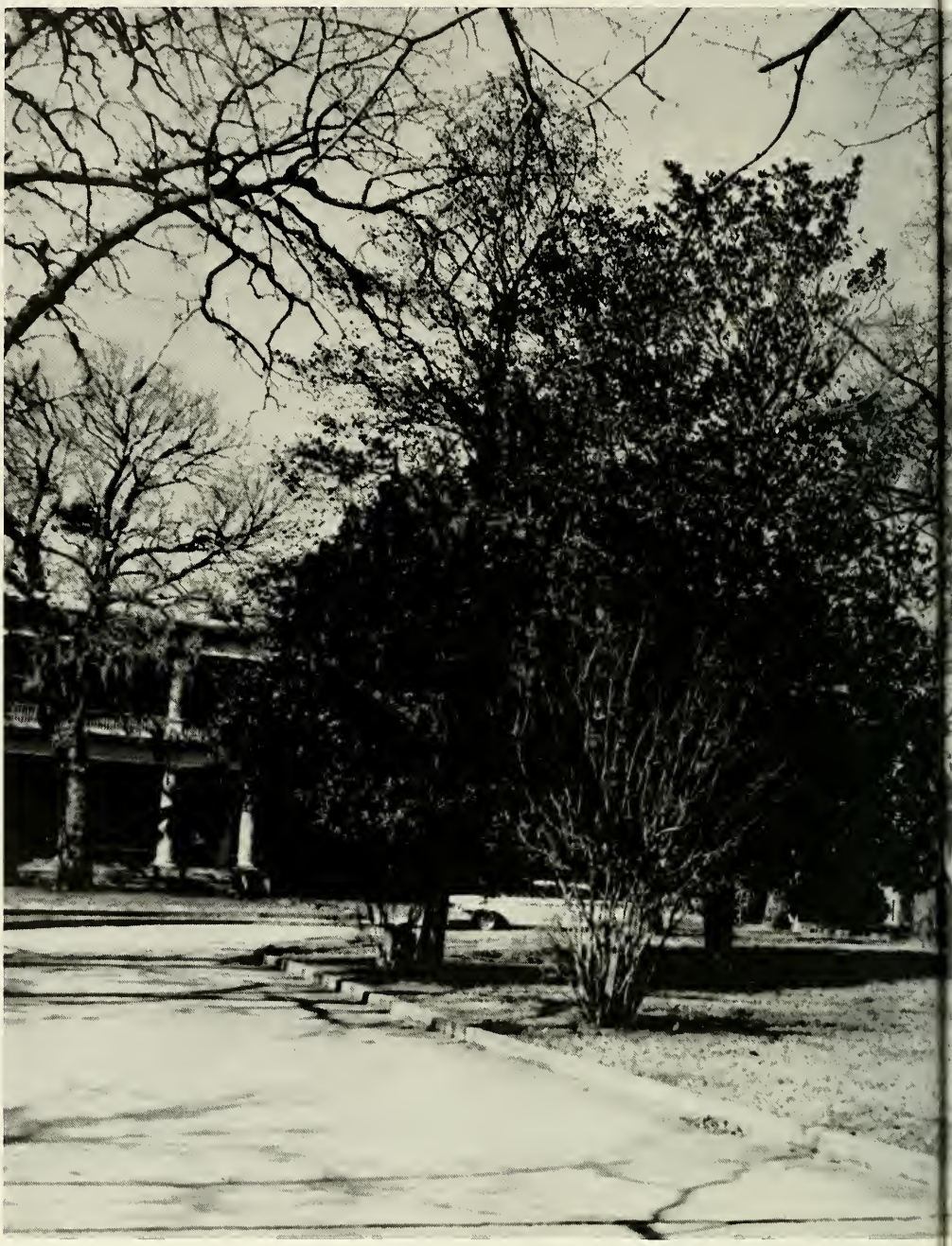

. . . Make the Campus a Spot of Loveliness Throughout the Year

Magic or Miracle?

Vast Arsenal Warehouses . . .

Formerly Used for Storing Materials for Man's Destruction . .

. . . Are Rapidly Being Converted Into . . .

Interior of the gymnasium, completed in March

Buildings Dedicated to Man's Physical and Mental Development

Library

History

The first step towards higher education in Augusta was taken in 1910 with the addition of one year of college work to the regular high school curriculum at the Academy of Richmond County.

An additional step was taken with the establishment of the Junior College of Augusta in 1925. The college shared the facilities of the Academy until the fall of 1957, when it moved to the site of the old Augusta Arsenal. In 1958, it was incorporated as a unit in the University System of Georgia.

In 1963, one of the final and most important steps was taken when the Board of Regents authorized the expansion of Augusta College into a four year institution with the first baccalaureate degrees to be awarded in 1967.

1963 — Spring Activities

Honors Day

Dances

Graduation

Spring Events — 1963

Honors Day

Recipients of Sophomore Service and Scholarship Awards: Ronald Toole, Mike Murphy, Beverly Ringson, Sally McMahon, Linda Moseley, Ronald Humphrey, George Joe, and Pete Brodie.

Recipients of Freshman Service and Scholarship Awards: Catherine Callahan, Franklin Woo, Joe Evans, Marjolie Prestwood, Jeanie Perrow, Rosemary Paulk, and Terry Reams.

Honors Day 1963

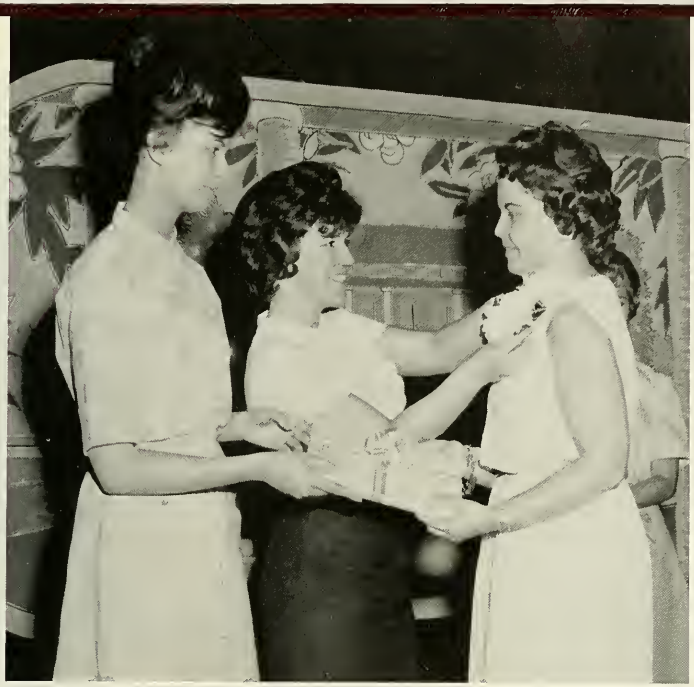

Martha LeRoy and Ranscine Pelt present to Miss Jean Williams a copy of WHITE COLUMNS. The 1963 volume was dedicated to her.

Linda Barnes presents to Dr. Robins the first copy of the 1963 WHITE COLUMNS.

Mike Murphy presents to Mr. G. B. Williams the Outstanding Faculty Member Award.

Dean Rockholt congratulates valedictorian, George Joe.

Honors Day

Ronald Humphrey receives Math Award from Mr. Williams.

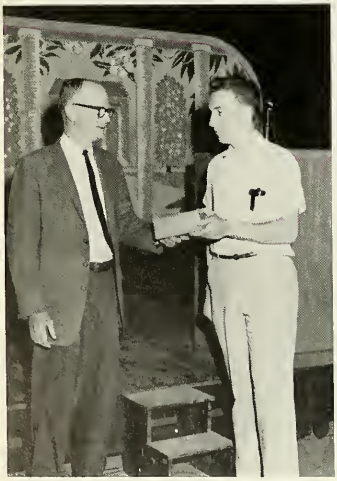

Mr. Talley presents Physics Award to Clayton Rogers.

Mr. Stirewalt presents Science Award to Ronald Toole.

Miss Williams presents Shorthand Award to Faye Reese.

Carol Mason receives Typing Award from Miss Williams.

Miss Williams presents Secretarial Science Award to Judi Scott.

Honors Day 1963

Dr. Robins recognizes outstanding work of Circle-K and Civitan clubs during the year. Club presidents Pete Brodie and Beverly Ringson look on.

1963 Sports Awards

Recipients of Bowling Awards: Mary Ann Avery, David Carlisle, Miss Jerri Townsend, Roger Brown, Linda Thornton, and David Hall.

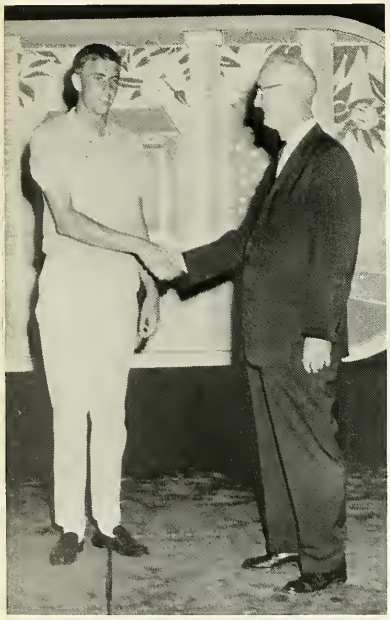

Dean Galloway congratulates Glenn Gaskin, Most Valuable Basketball Player.

Recipients of Tennis Awards: Sam Schaeffer, Rhonda Shapiro, Linda Thornton, and Jimmy Miller.

MISS K-DEB AND HER COURT: (L.-R.) Jana Falzarano, Rosemary Faulk, Jeanie Perrow, Miss K-Deb Dianne Nipper, Mary Jo Greene, Sally Ashmore, and Ellen Phillips.

Miss K-Deb 1962, Bonnie Williams, crowns 1963 K-Deb, Dianne Nipper. Pete Brodie, club president, presents Dianne with a bouquet of roses.

Miss K-Deb Dance

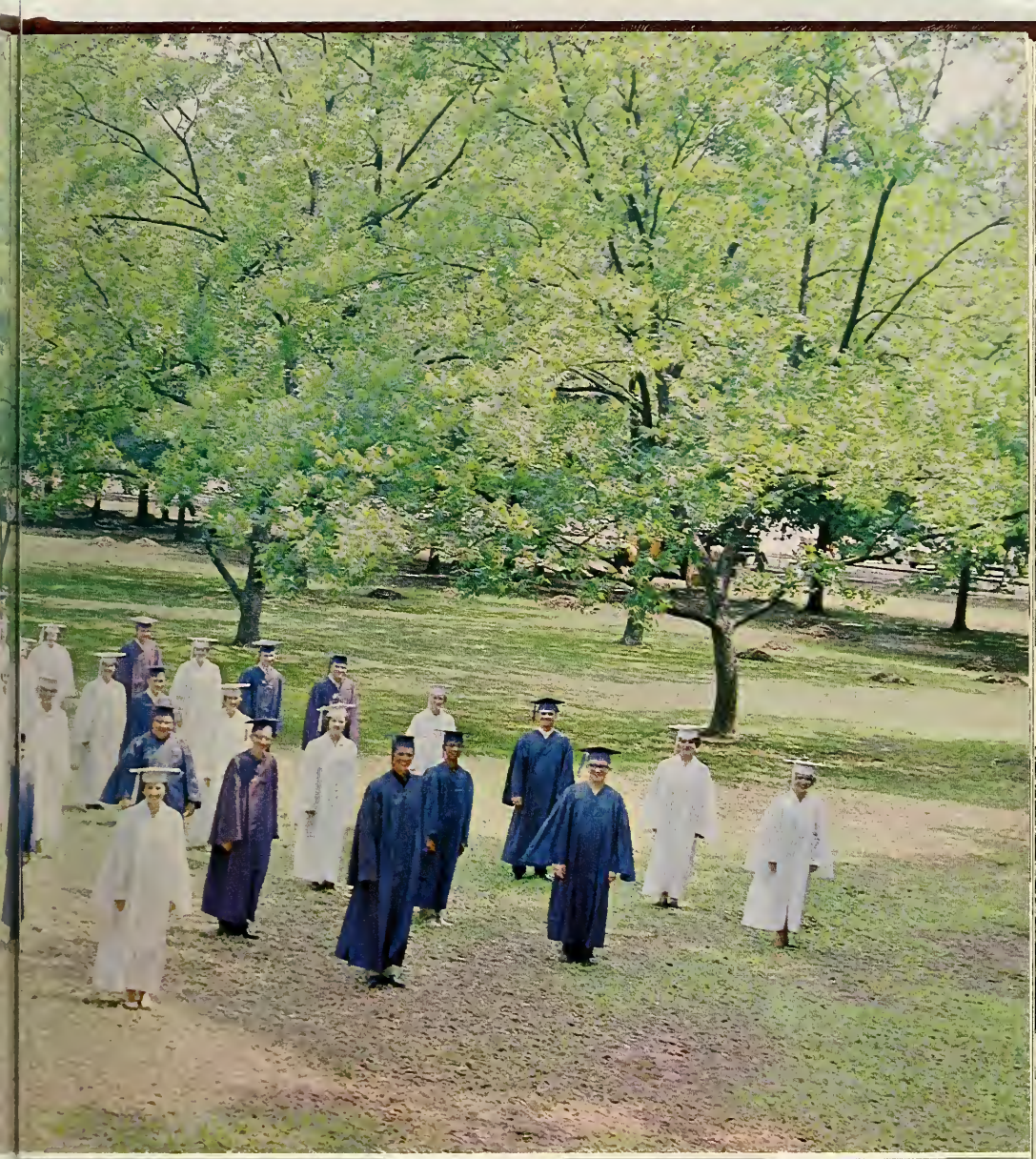

Graduation 1963

Dr. Robins and Dr. B. M. Grier, president of Lander College and speaker at the graduation exercises, lead the academic procession.

Following the faculty in the procession are the 1963 graduates

Awaiting the arrival of the candidates for graduation

Dr. Grier delivers the address

Dean Galloway congratulates George Joe, valedictorian of the graduating class.

DR. AND MRS. GERALD B. ROBINS

Administration and Staff

DR. G. B. ROBINS
President

Office of the President

MRS. EVELYN FARR
Secretary to the President

DR. PRESTON ROCKHOLT
Dean of Faculty

Office of the Dean of Faculty

MRS. ALICE BOWEN
Secretary

Mrs. Bowen briefs Dean Rockholt on his appointments for the day.

MR. S. LEE WALLACE
Registrar

Office of the Registrar

MRS. MARY DICKSON
Secretary to the Registrar

Mr. Wallace checks student list with Mrs. Dickson.

MR. B. D. JERVEY
Comptroller

Office of the Comptroller

Left: Mr. Jervey and Mr. Ski look over a campus map.

Miss Dorothy Grear and Mrs. Martha Umstead look over some business reports while Miss Bonnie Wyatt writes a business letter.

DEAN N. L. GALLOWAY
Dean of Students

Office of the Dean of Students

Dean Galloway in one of his many jovial moods

Mrs. Eddins checks over important student rolls.

MRS. FRANCES EDDINS
Secretary

GERALDINE W. HARGROVE
Guidance Counselor

Guidance Office

Right: Mrs. Hargrove talks with Marion Lee on career opportunities in which he is interested.

Mrs. Hargrove checks over with her secretary, Mrs. Thelma DeLoach, the record of a student before having a conference with him.

(L.-R.) Mrs. Julia Byrd, Mrs. Mary Dickson, Mrs. Mae Rushing, and Mrs. Ellen Burroughs are shown working in the registrar's office.

Administrative Staff

Mrs. Rushing and Miss Grear return from coffee break.

The IBM machine is a new addition to Augusta College this year. Mrs. Mae Rushing is shown operating it.

MR. BRITT FAYSSOUX
Director of Student Activities

MRS. KATHERINE HOGAN
Secretary, Student Activities Office

Administrative Staff

Miss Jean Daniel and Mrs. Peggy Allen are secretaries in suites A and B.

MISS LOUISE GRAHAM
Reference Librarian

MR. RAY ROWLAND
Librarian

MRS. MARIAN GREEN
Cataloguing

Library Staff

MRS. MARY A. CRAVEN
Secretary

MRS. MARGARET McKIE
Assistant

MRS. MARY OWNBEY
Assistant

Library Staff Members: Mrs. Anita Gibson, Mrs. Marian Green, Mr. Ray Rowland, Miss Louise Graham, Mrs. Margaret McKie, and Mrs. Mary Craven.

Library

Mr. Rowland demonstrates the new Xerox machine to Ken Parrish and Bobbie Sue Levy.

Students enjoy relaxing and reading in the periodical section of the library.

GEORGE B. COOKE
Acting Director of the
Evening Program

Evening Program

MRS. CATHERINE OTWELL
Secretary

Faculty

Outstanding Faculty Member
Augusta College, 1963

Mr. Grover B. Williams

Head, Department of Mathematics

Mr. Williams was awarded this honor by a vote of the entire student body.

Behavioral Sciences

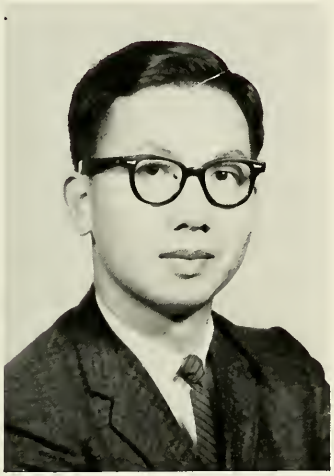

DR. FRANK CHOU
Head, Department of
Behavioral Sciences

JOHN M. SMITH

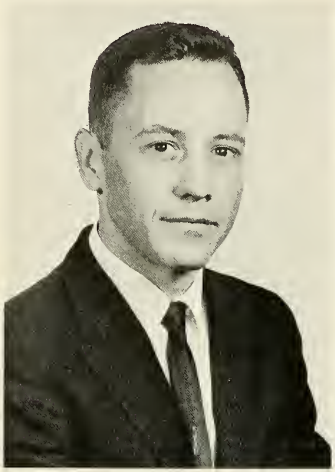

HARVEY L. STIREWALT
Head, Biology Department

Biology

BARBARA GREENE

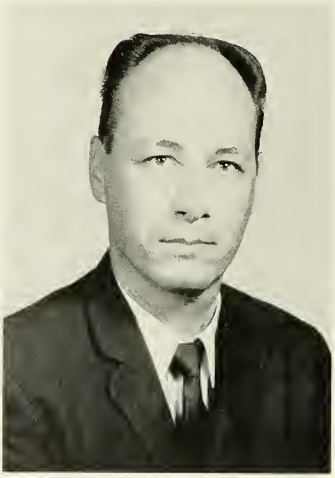

GEORGE B. COOKE

JANE T. ROWLAND

Business Administration

NORMAN A. KAYLOR

JEAN WILLIAMS
Head, Department of
Business Administration

WILLIAM L. WHATLEY

Miss Williams, Mr. Whatley and Mr. Kaylor are interested in one of the latest texts in Economics.

Chemistry —

DR. SILVIA G. RICHART

HARRY DOLYNIUK
Head, Chemistry Department

JANICE B. TURNER

C. M. SUTTON
Head, English Department

English

DR. MARILYN A. BALDWIN
SHIRLEY M. MUNDT

MARTHA L. LAURENT
MICHAEL L. SMITH

HARRY JACOBS
Head, Department of
Fine Arts

VOLA JACOBS
Piano

Fine Arts

EMILY H. REMINGTON
Organ

DAVID S. JONES
Art

KEITH COWLING
Art

ARTIMESIA D. THEVAOS
Piano

G. B. WILLIAMS
Head, Department of
Mathematics

Members of the Math department discuss what new courses should be added to the curriculum.

Mathematics

HOWARD H. BURD

ANNA JO TURNER

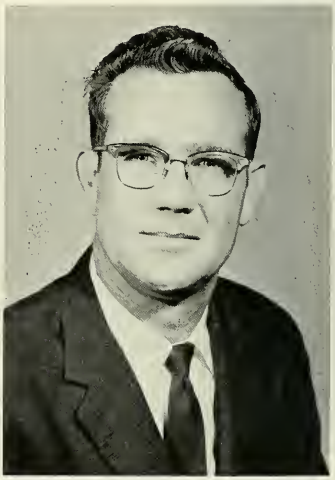

GEORGE M. MARTIN

Modern Languages

PERCY WISE
Head, Department of
Foreign Languages

Mr. Wise and Dr. Duncan discuss one of the foreign language albums just received for use in the laboratory.

DR. SAMUEL D. DUNCAN

MARVIN VANOVER
Head, Department of Physical Education

Physical Education

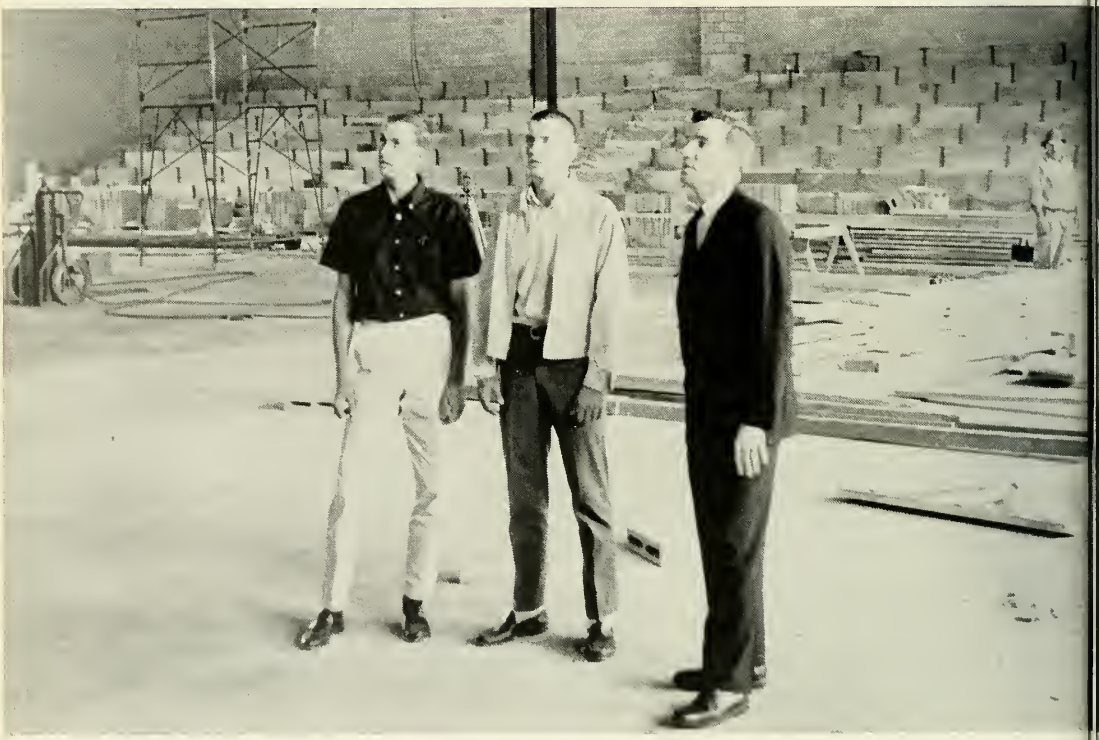

From November to March, Mr. Vanover anxiously checked on the progress of the construction of the new gym. Here, James Anderson, captain of the basketball team, and Bill Domen, with Mr. Vanover, take a look at the unfinished gym.

JOSEPH L. TALLEY
Head, Physics Department

Physics

GERALDINE W. HARGROVE
Director

Mrs. Jack Lindley, instructor, and Mrs. Hargrove demonstrate reading machine.

Reading Improvement

Mrs. Lindley operates the machine while Danny Starling and David Westbrook watch the screen attentively.

Social Sciences

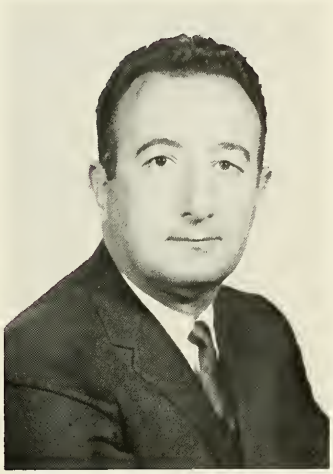

SPYROS J. DALIS
Head, Department of
Social Sciences

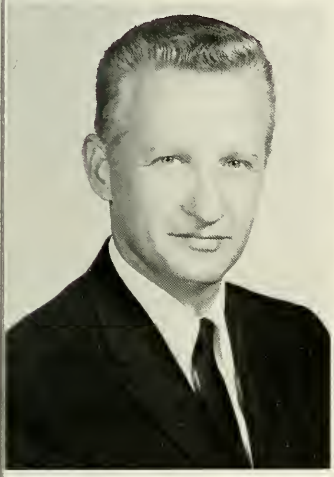

A. TABER GREEN

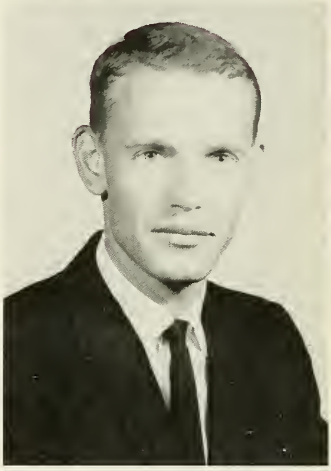

JIMMIE F. GROSS

Mr. Holsten, Mr. Dalis and Mr. Gross forget world trouble spots for a while to exchange amusing incidents.

DR. LeVERNE FERNANDEZ

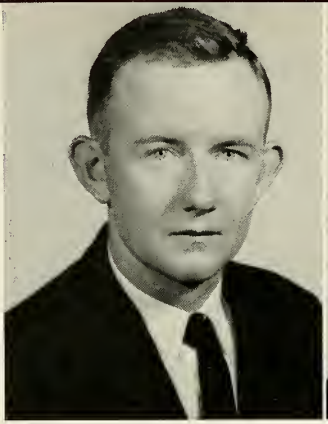

ROBERT K. HORNBY

FLORENCE M. KENT

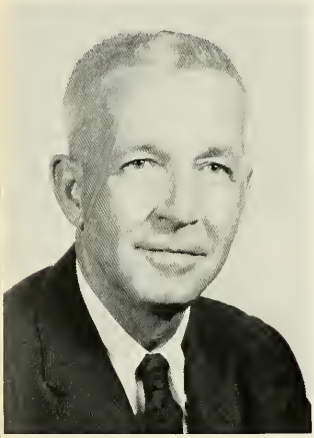

LYNN R. LEONARD

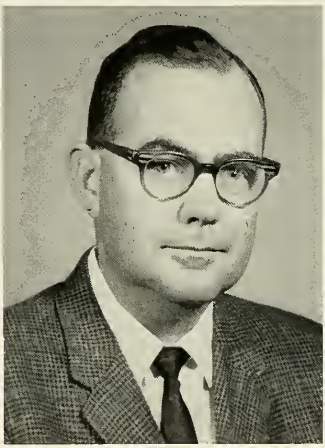

DR. GEORGE S. NICHOLS

DR. DONALD R. SHERK

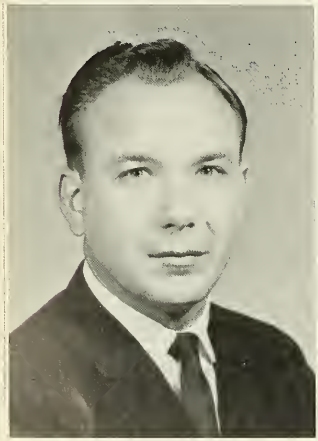

PAUL S. SIMON

Evening Program

Additional Part-Time Instructors

LOCHIE JO ALLEN
DR. NEIL B. ANDREGG
DR. CHARLES B. BRAGASSA
DR. MARTIN J. BRENNAN
DR. FRANCIS H. COLEY
ANN S. DALTON
GEORGE R. GREENE
DR. LEON H. MEYER
BETTY MOORE
WINNIE OVERSTREET
DR. JOHN W. PEARCE
THOMAS M. RILEY
BENJAMIN E. SMITH
NORMAN W. STAFFORD
JOHN A. VANDERFORD
GEORGE A. WILLIAMS
EDWIN J. WOLFF

In Appreciation

DEAN N. L. GALLOWAY

PROFESSOR C. M. SUTTON

Those remembered longest and whose memories are most highly revered are those whose hearts are gentle, whose sympathies are broad, and who best serve humanity.—Adapted

Dean Galloway and Professor Sutton are retiring from Augusta College at the end of the present school year. Coming here shortly after the inception of the college in 1925, both men have made many contributions to its growth from a small, struggling institution to its present status.

In the summer of 1929, Dean Galloway came to the college to instruct a group composed mostly of Richmond County teachers in courses in Education. So impressed were the school authorities with his work, that they invited him to become a permanent member of the faculty a year later. Over the years it has been Augusta's good fortune that he accepted this invitation.

Professor Sutton first came to Augusta as a member of the college faculty in the fall of 1926, and soon established himself as an outstanding instructor and leader in numerous civic projects.

During their long tenure at Augusta College, Dean Galloway and Professor Sutton have touched the lives of thousands of Augustans, enriching and ennobling them through their influence.

To these two distinguished educators and gentlemen, we extend our best wishes for a future filled with pleasant memories, the continuation of old activities, the pursuit of new ones, and the satisfaction that comes from a job well-done. We at Augusta College shall long be aware of and feel the influence which they are leaving with us.

From Out the Past . . .

Dean Galloway with his children, Ronald and Sara.

Two soldiers—Dean Galloway and his son Ronald.

A snapshot of Dean Galloway taken by Mrs. Galloway while on their honeymoon at Lake Erie.

Three golfers—Mr. Bill Kennedy, Mr. George McDonald and Dean Galloway compare scores.

. . . Fond Memories

Mr. Sutton with his daughter Mary Virginia.

Mr. and Mrs. Sutton pose before their 1926 Buick, the latest thing in cars of that day.

Mr. Sutton gives his car a new paint job . . .

. . . and then gets ready for spring clean-up.

Towards the Present . . .

The 1960 volume of WHITE COLUMNS was dedicated to Dean Galloway. Presenting him with this copy is Ruth McElmurray.

Dean Galloway has just completed one of the many important phone calls which come to his office daily.

Dean and Mrs. Galloway pause for refreshment at one of the King of Hearts dances.

Dean Galloway receives from Mr. John Bell the first Augusta College Alumni Scholarship. Carl Usry was recipient of this scholarship.

Norman L. Galloway: A loyal and sympathetic friend, wise counselor, and dedicated teacher, manifesting wisdom and understanding in all his relationships in both school and community.

—C. M. Sutton

. . . and Into a Serene Future

Mr. Sutton relaxes in his office for a few minutes between classes.

Mr. and Mrs. Sutton at the gate of their beautiful garden.

Mr. Sutton presents a golf award to Bill Findlay.

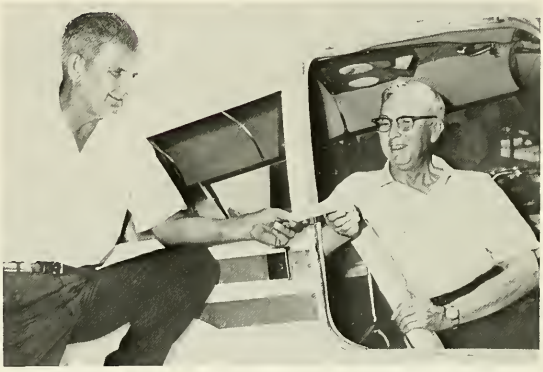

Mr. Sutton receives his pilot's license at the age of sixty-five. Presenting it to him is Mr. Forrest Boshears.

A scholarly Christian gentleman and teacher . . . his retiring soon from Augusta College as Head of the English Department causes us to reflect that his literary thoroughness has given him the mark of authority. It is well spoken when said, "Everybody likes and will miss Mr. Sutton."

—N. L. Galloway

MRS. ELEASE MORGAN
Assistant Manager

MRS. IDA FRIEDMAN
Manager

MRS. MAMIE PRINTUP
Food Services

Student Center

MR. BERNICE T. COLLINS
Shop Foreman

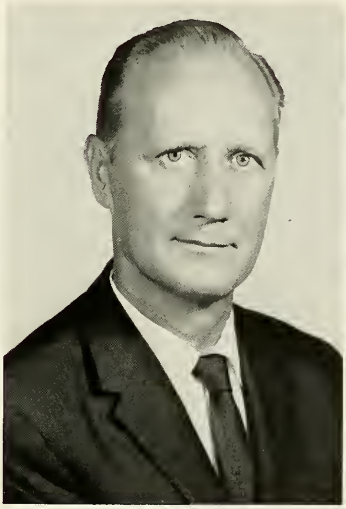

MR. CASMIER SZOCINSKI
Plant Operations Foreman

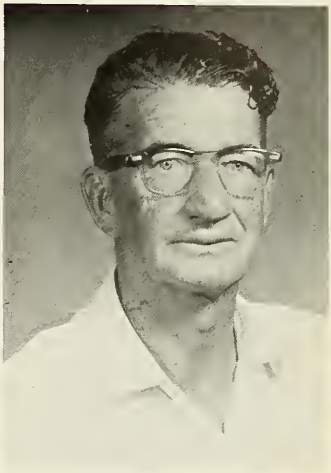

MR. JOE WHEATLEY
Custodian

Maintenance

MR. ANTHONY HIGH
Plant Production

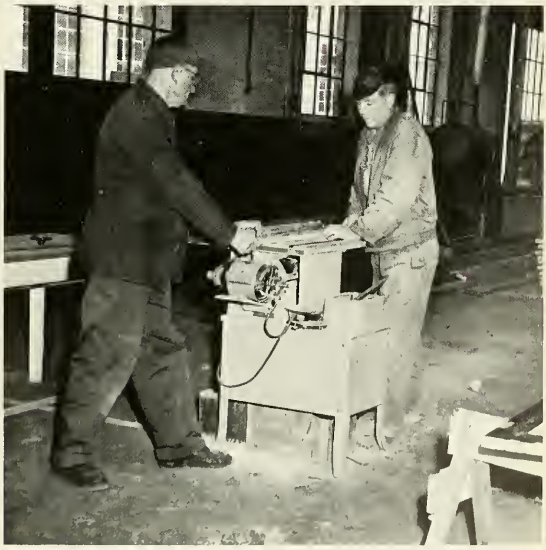

Mr. Mixon and Mr. Mayson at work in machine shop.

MR. CASMIER SZOCINSKI
Plant Operations Foreman

Maintenance

Mr. Szocinski gives orders for the day to Mr. Moore, electrician; Mr. Mayson, carpenter; Mr. Mixon, grounds custodian; Mr. Payton, painter.

SOPHOMORE CLASS OFFICERS

Sophomores

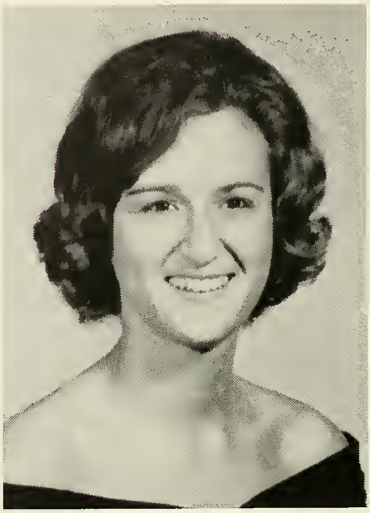

Judy Allen

Carole Alston

Sophomores

Bill Anderson

Martha Anderson

Susan Andrews

Sally Ashmore

Ricky Asserson

Sophomores

Mary Ann Avery

Milton Avrett

Linda Barnes

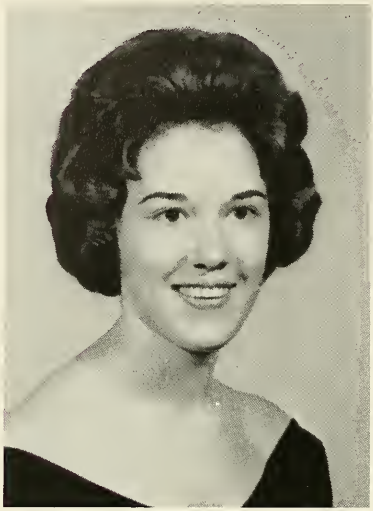

Maronica Baughman

Sally Bedingfield

Sophomores

Brenda Bell

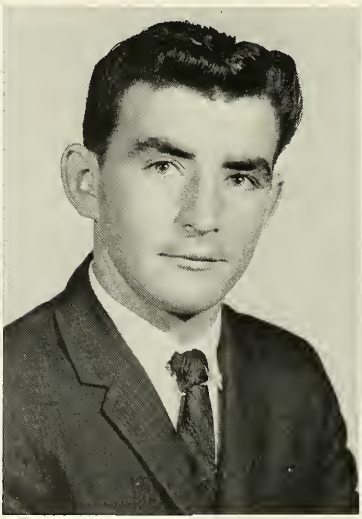

David Bell

Rebecca Berry

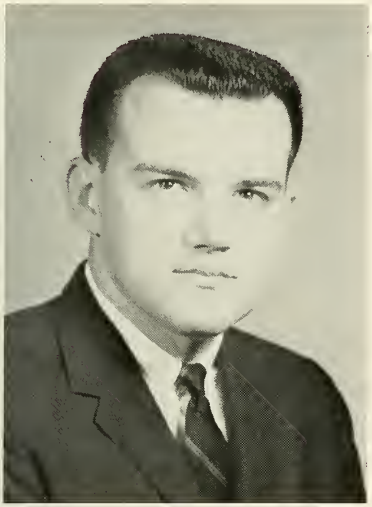

Russell Blanchard

Kay Brandenburg

Sophomores

Pete Brodie

Charlotte Broome

Judy Broome

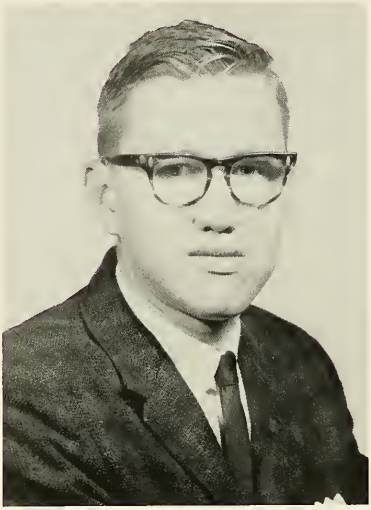

Roger Brown

Carolyn Butler

Sophomores

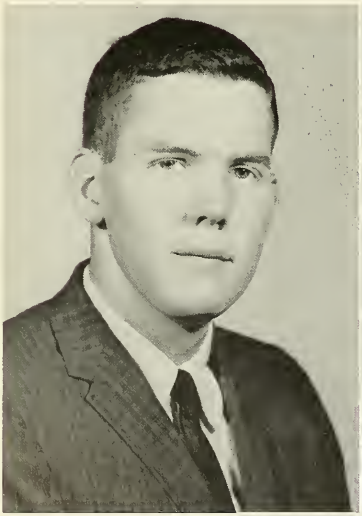

Fred Cadle

Carol Calamas

Catherine Callahan

Cherie Carpenter

Brenda Carrick

Sophomores

Joseph Cheek

Bik Lin Cheung

Nancy Clay

Sophomores

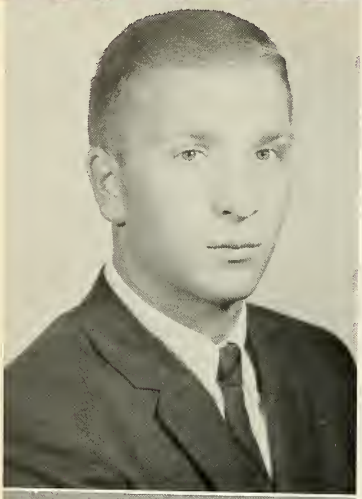

Alan Cooke

Jimmy Cooper

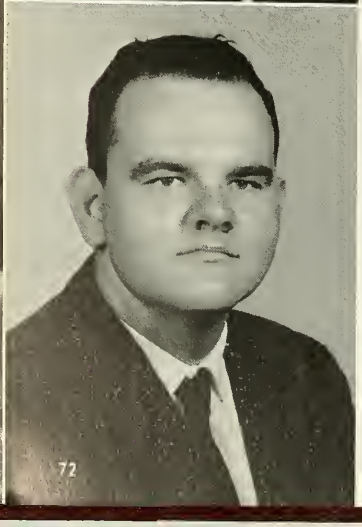

Philip W. Corbett III

Marcia Corry

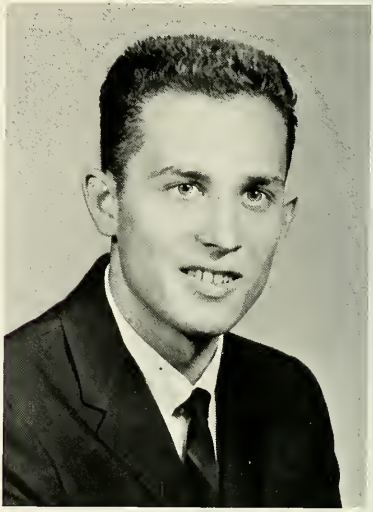

Kenny Crawford

Sophomores

Jeanette Croft

Marilyn Cross

George Dawson

Dale Denton

Dean Dockins

Sophomores

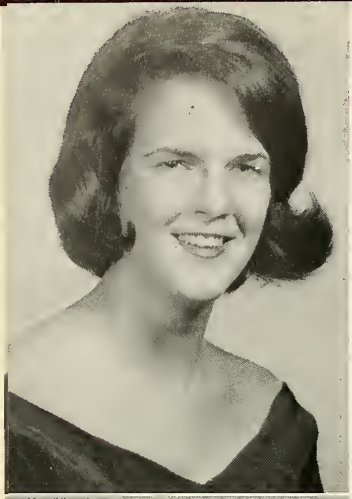

Pat Doolin

Nancy Dunaway

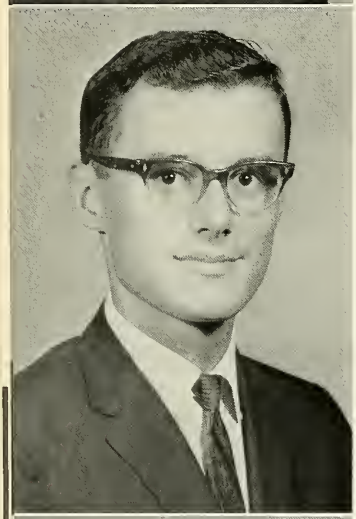

Al Doolittle

Len DuPree

Patricia Dudley

Sophomores

Martha Dyer

Ann Edwards

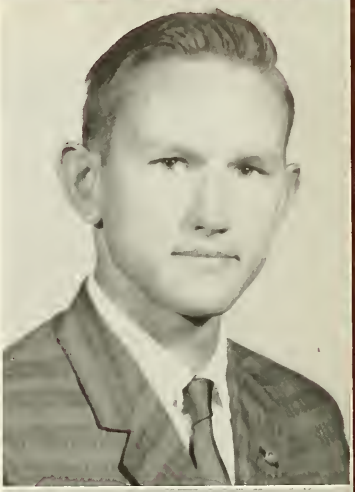

Joe Evans, Jr.

Jane Everett

Rosemary Faulk

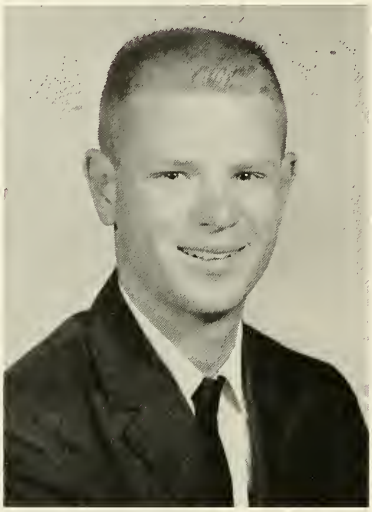

Cam Ferguson

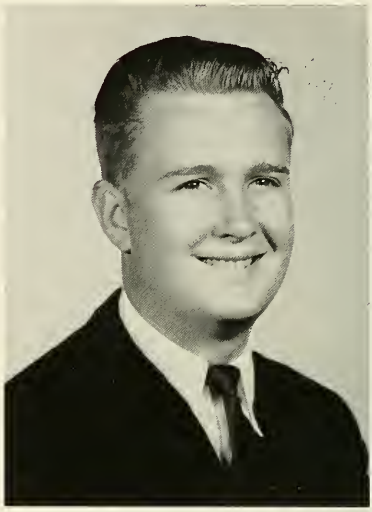

Pete Fletcher

Sophomores

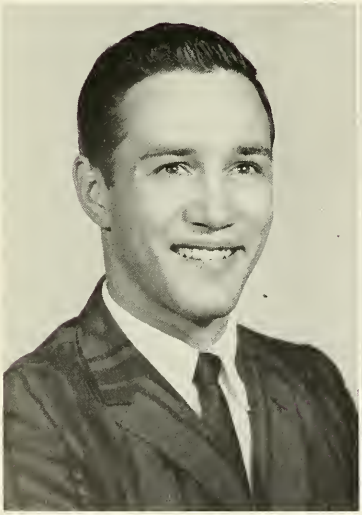

Kenneth Fogle

Lynn Fooshe´

Joan Foster

Eddie Freiberg

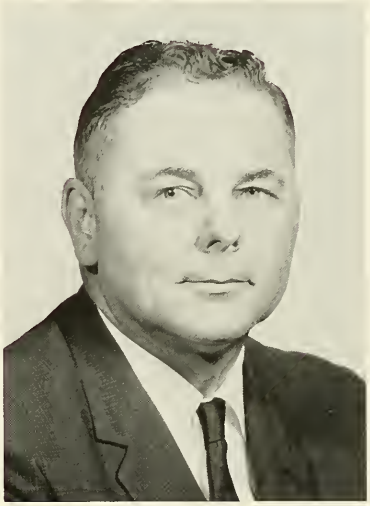

George Frink

Sophomores

Buddy Gardner

Elaine Gardner

Linda Geddings

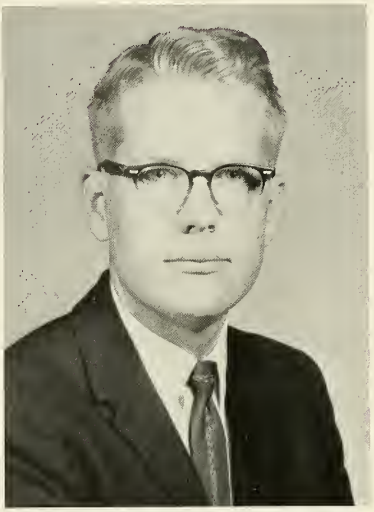

Jerome Gentry

Bob Gleason

Sophomores

Pat Glowacki

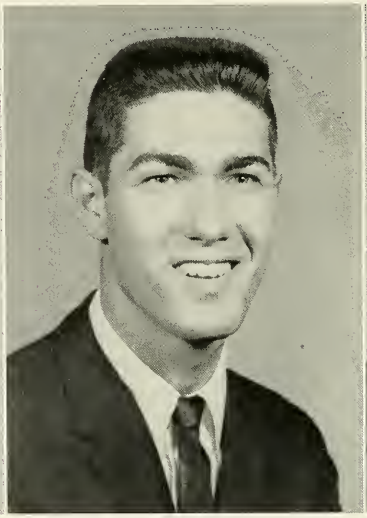

Bill Godbee

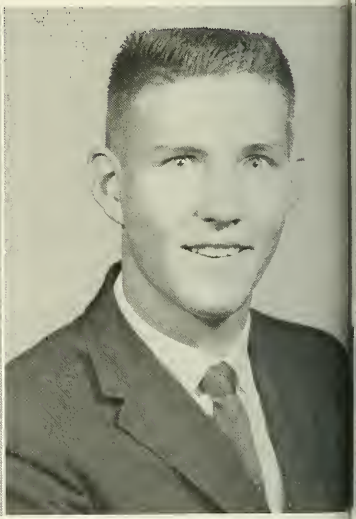

Luther Godowns

Brenda Gray

Mary Jo Greene

Sophomores

Daniel Guy

Carol Hamilton

Sandra Hamrick

Sandra Hardin

Martha Hardy

Sophomores

Fred Hawkridge

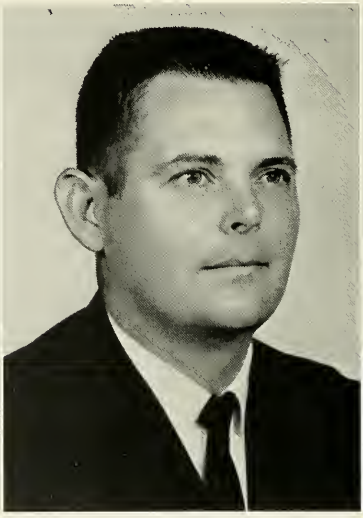

Carlson Hayes

Jack Hayman

Jean Henslee

Edwyn Hentz

Sophomores

Ellen Terry Hill

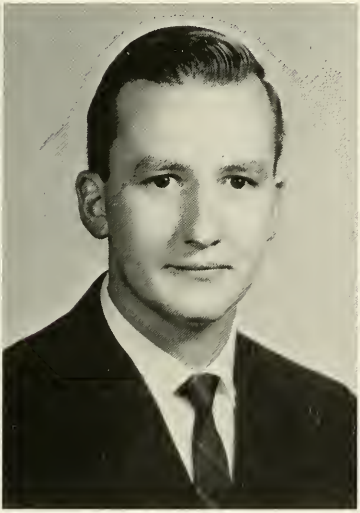

Tommy Hoffman

Sonia Hoffman

Sophomores

Gail Hogan

Elsie Holsten

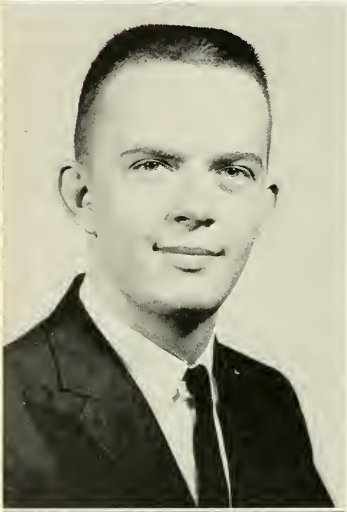

Grover Hogan

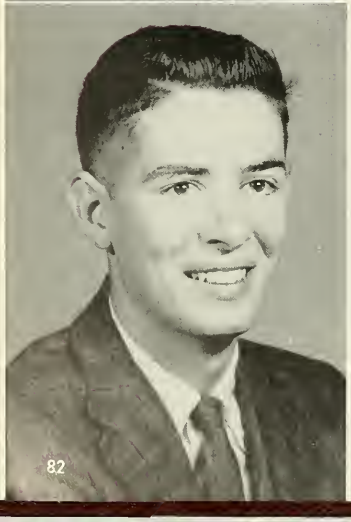

Larkin Holmes

Patricia Horner

Sophomores

Marion F. Hudson

Wyman Hunt

David Inglett

Elizabeth Inglett

Robert Ivey

Sophomores

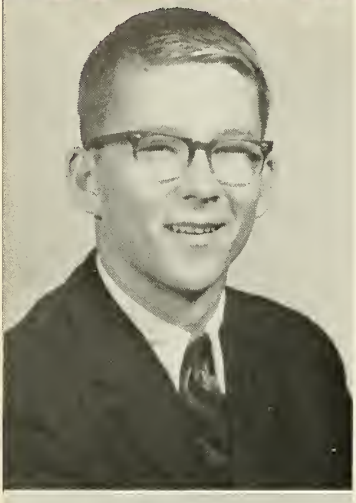

Jack Johannsen

Ervin Joslin

David Keller

Kay King

Lee King

Sophomores

Diane Kirkley

John W. Koon

Freddie Lamback

Jean Leister

George Lively

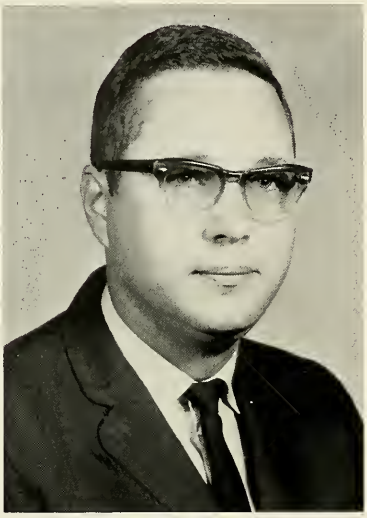

Albert Long

Shirl Luke

Sophomores

Sandra Lybrand

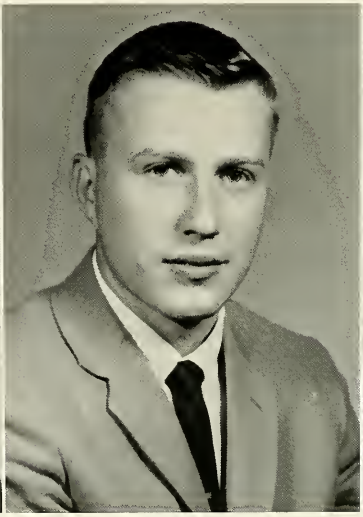

Bob Manly

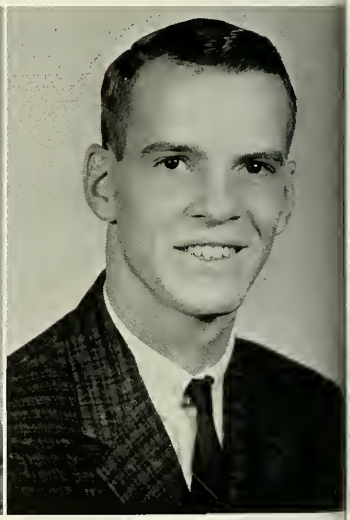

Danny Mansfield

Robert McAmis

Thomas M. McCoy, Jr.

Sophomores

Mike McDaniel

Kathleen McDonald

Colleen McGill

Maggie McGuire

Linda F. McKinster

Sophomores

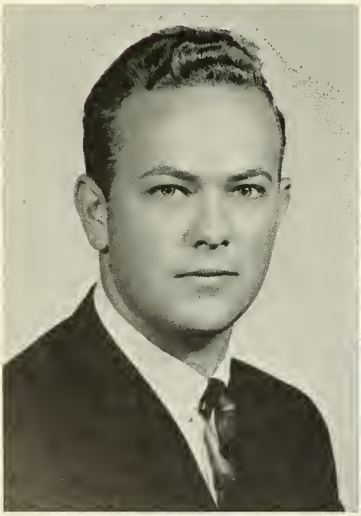

Donald R. McRae

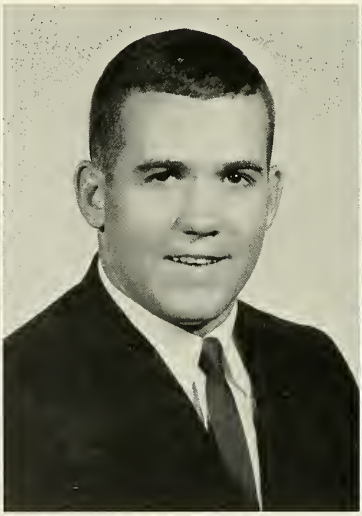

Louis Miller

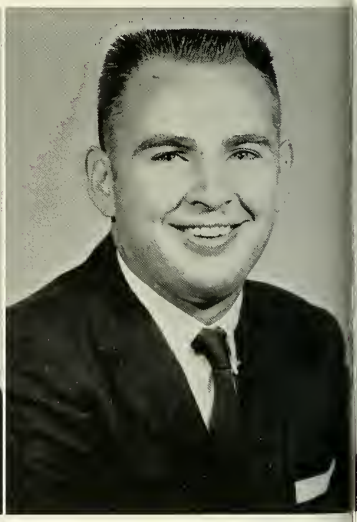

Jerry Mims

Johnny Mitchell

Joel Mooneyham

Sophomores

Patsy Moore

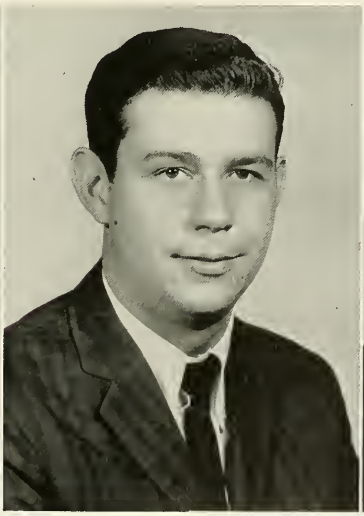

Daucie Morrow

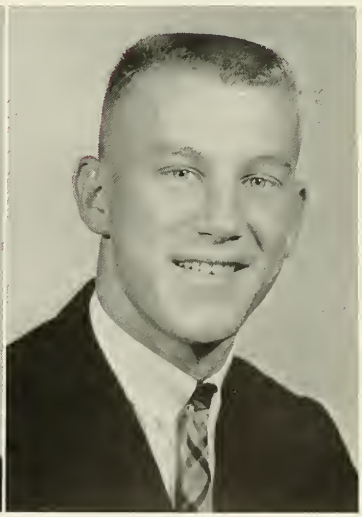

Kenny Mull

Kay Murphy

Sherry Nagel

Sophomores

David Neal

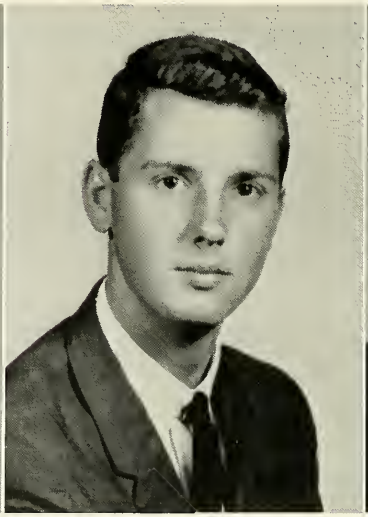

Fred Neal

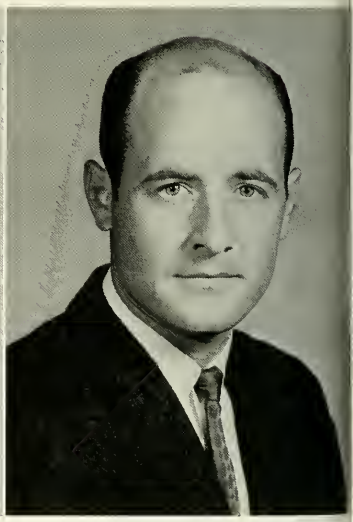

Patrick Neighbors

James A. Newman

Noel Nichols

Sophomores

William Norris, Jr.

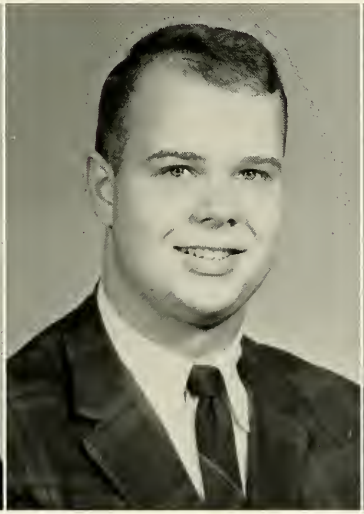

Jodie O'Connell

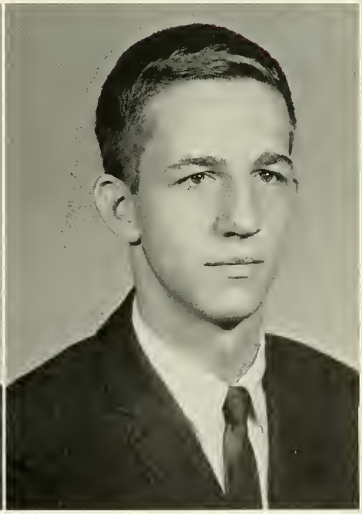

Allen Odom

Sophomores

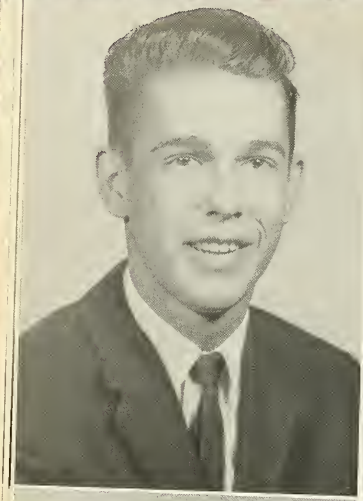

Richard Oglesby

Diana Onstott

Claudia O'Hearn

Wayne Owens

Linda O'Neal

Sophomores

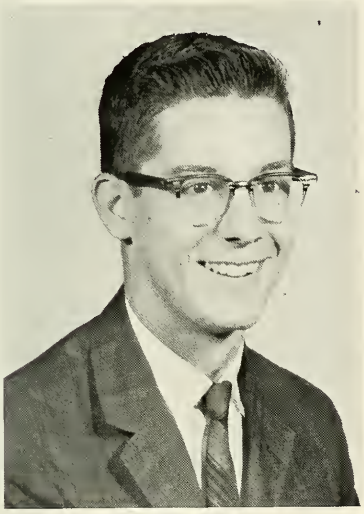

Kenny Parrish

Jeanie Perrow

Ellen Phillips

Wallace Pierce

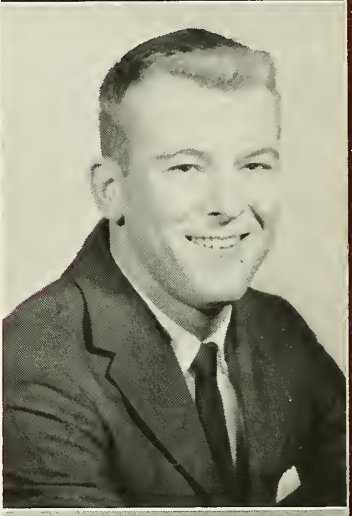

Linda Pittman

Sophomores

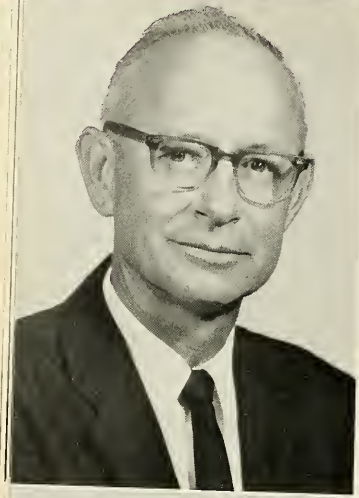

Von V. Pittman

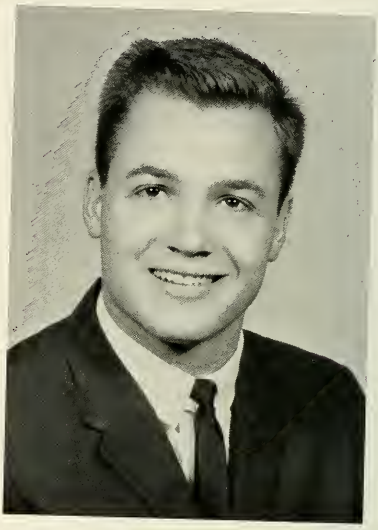

Fred Powers

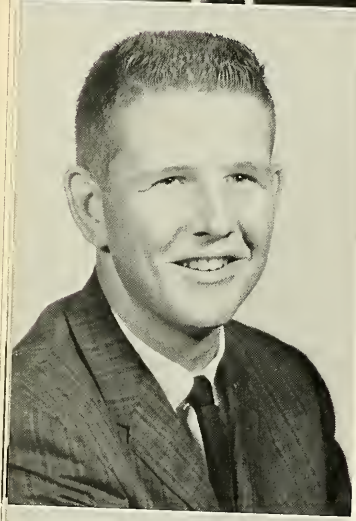

Philip Pitts

Marjolie Prestwood

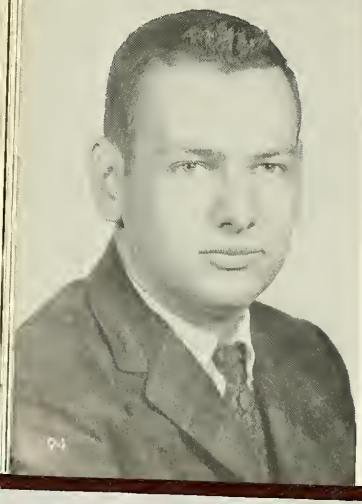

Fredrick Playford

Sophomores

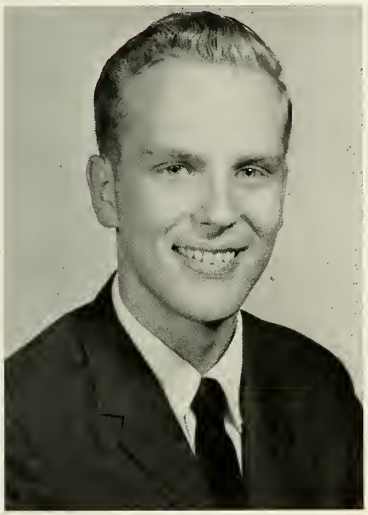

Reginald Rabb

Tom Reinecke

Andrea Rhodes

William Rivers

Jo Ann Roberts

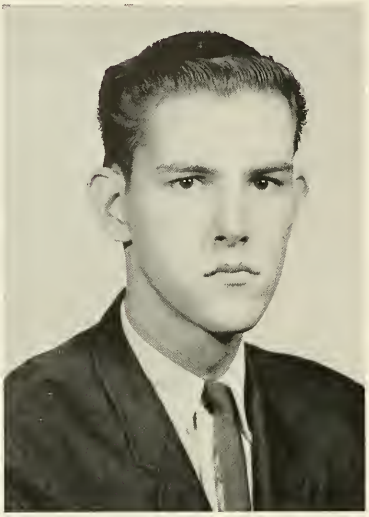

William B. Rowland

Kay Sanders

Sophomores

Kathy Sarver

Ann Saverance

Barbara Saxon

Patricia Saxon

Lester Schlein

Sophomores

Judi Scott

Robert Screws

Rhonda Shapiro

Robert Sherr

Virginia Shipp

Sophomores

Linda Sims

Lana Stalnaker

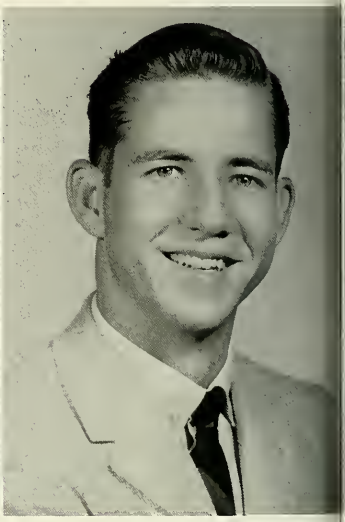

Danny Starling

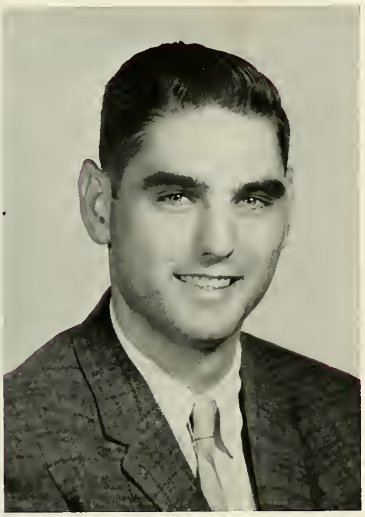

Harvey Stokes

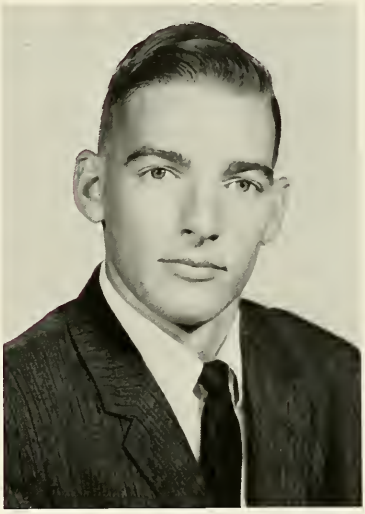

Lane Stokes

Sophomores

Nancy Stubbs

Susan Swanson

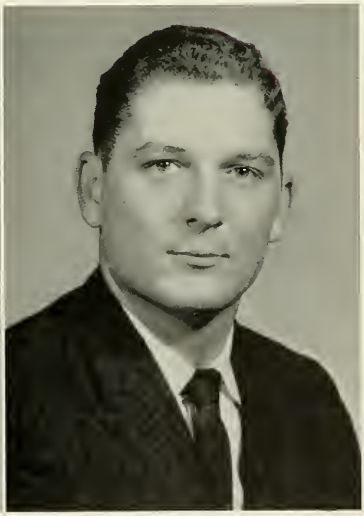

Ronald Tanner

Linda Thompson

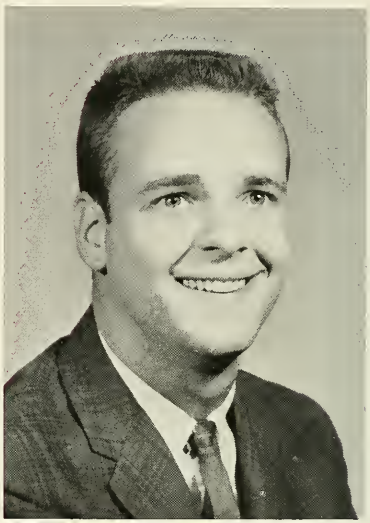

Robert Gray Thompson

Sophomores

Mary Toole

Linda Usry

Stephen F. Varner

Louise Verdery

Nita Walden

Sophomores

Ronald Walker

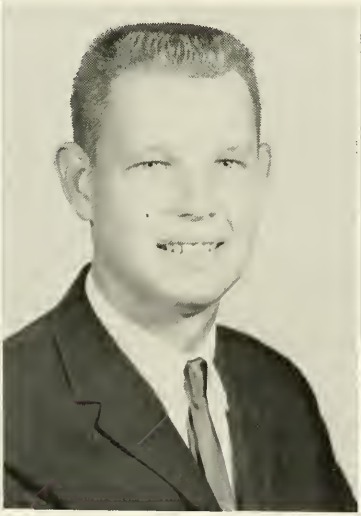

Charles Walton

Terry Wasden

Sophomores

Lavelle Waters

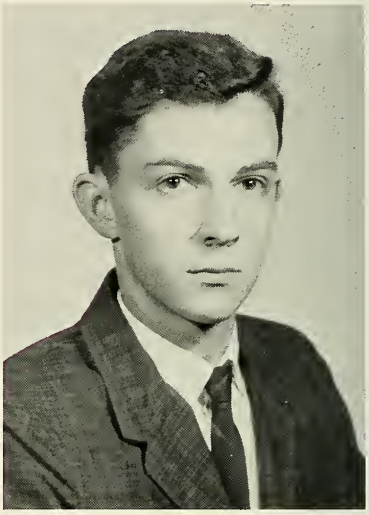

David Westbrook

Judy Watson

James Whitaker

Belton Weeks

Sophomores

Sharon Whiteley

Anne Wilburn

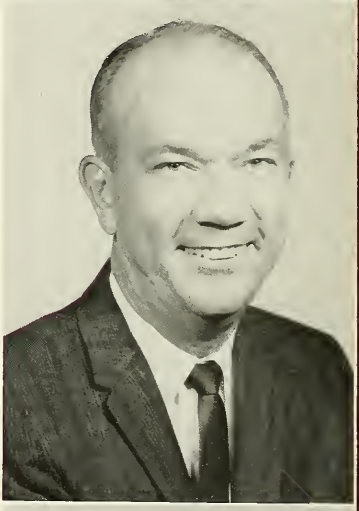

Charles Williams

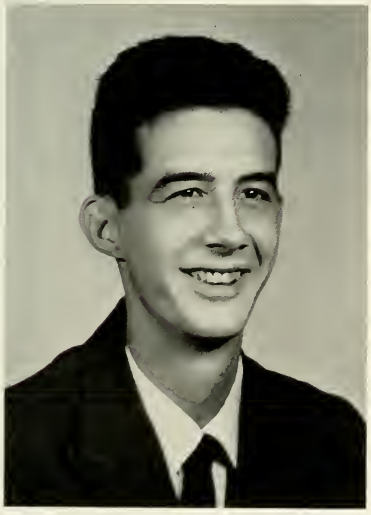

William Wickline

David Williams

Sophomores

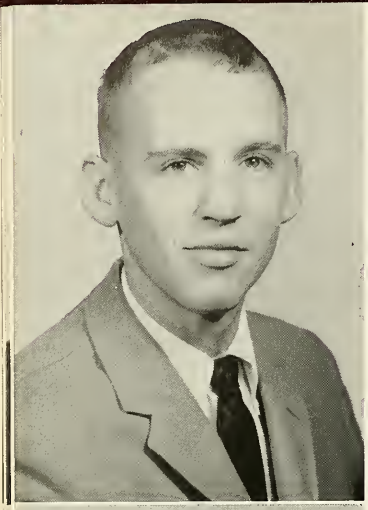

Fred Williamson

Jim Wilson

Jackie P. Woodward

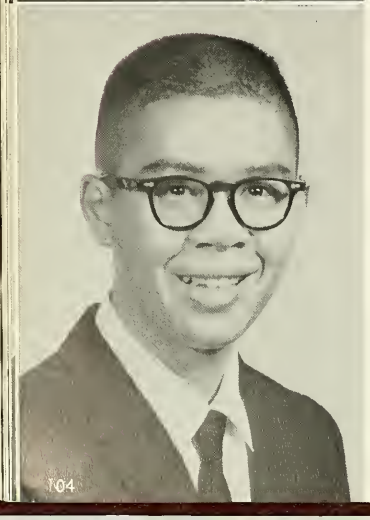

Franklin Woo

Sophomores

Ken Wright

Frank Wright

Millie Wylds

Edgar Yaun

Mr. Jones offers helpful suggestions to Linda Barnes in Oil Painting.

Sopho
Cla
S

Mr. Wise and Dr. Duncan look over new

Below: A group of students at work in one of the Biology laboratories.

no more
la s
S ots

apes during a language lab. session.

Students in Physics Lab measuring the intensity of candle light through a magnifying glass.

In a history class, Mr. Green lectures on the Renaissance.

Students in Fine Arts Appreciation listen attentively to a program of violin and piano music.

Sophomore Classroom Scenes

Fred Neal gives a speech which is recorded by Nolan Wiggins.

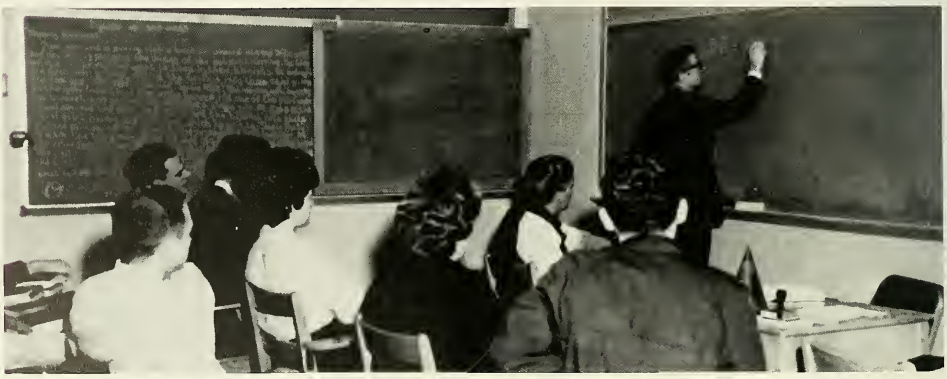

Calculus students receive instruction from Mr. Williams.

FRESHMAN CLASS OFFICERS

Freshmen

Freshmen

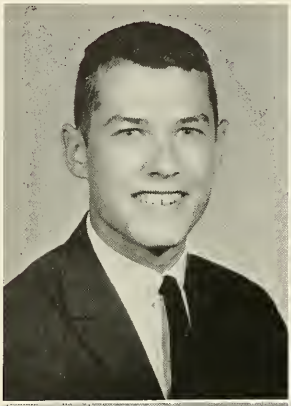

William Acton

Charlene Adams

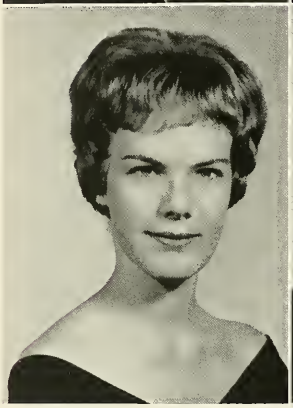

Marianna Adams

Stacy Addison, Jr.

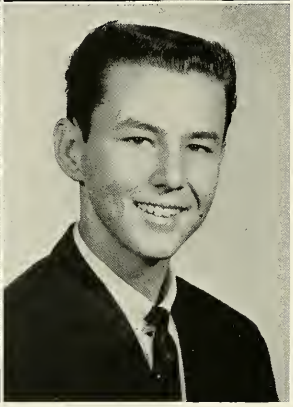

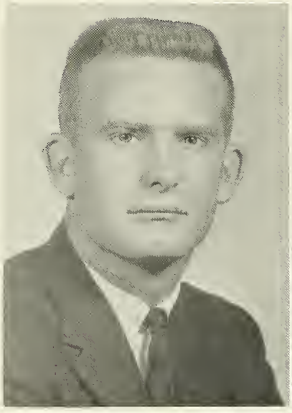

Bennie Agee

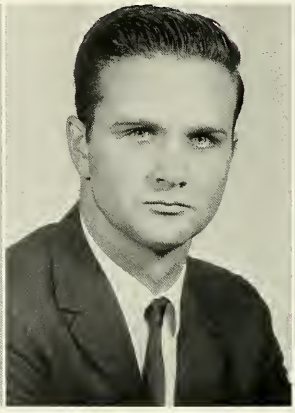

Thomas Alonzo

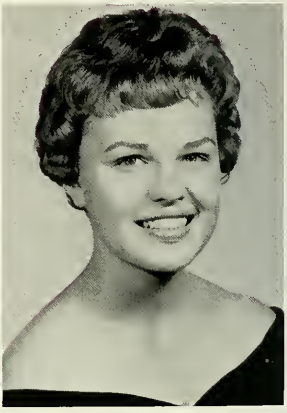

Susan Amick

James Anderson
Kent Anderson

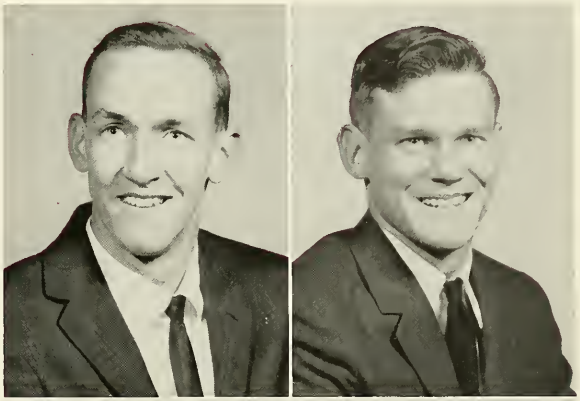

Patricia Armstrong
Barbara Arthur

Judy Ashley

Donna Ayers

Hinton Baker

Freshmen

Nettie Barnes

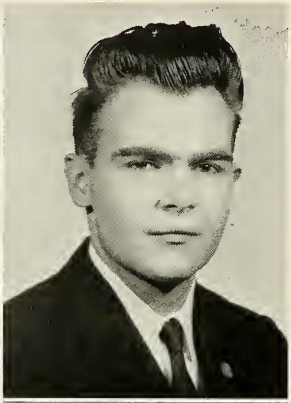

Stewart Barrett

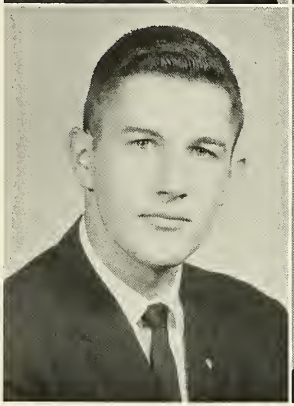

Jerry Barton

Pat Baxter

Vickie Baynes

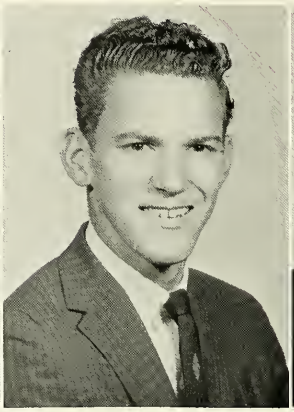

Sandy Beaver

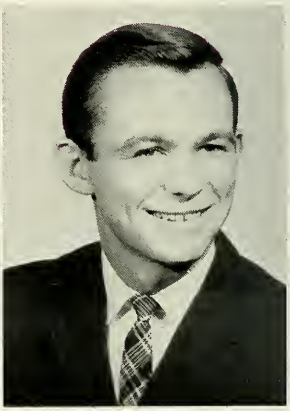

Jimmy Beazley

Freshmen

Kay Bedingfield
Martha Bell

Ronnie Best
John Black

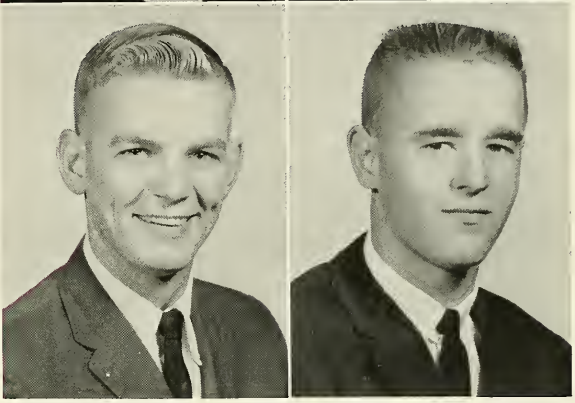

Paul Blackburn | Lewis Blackstone | Sherry Blakely

Freshmen

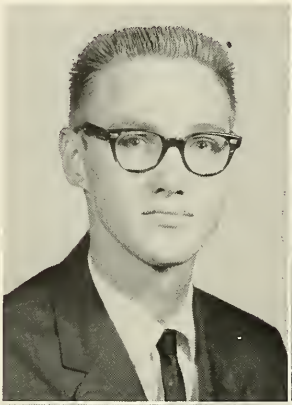

Philip Bledsoe

Marilyn Boatwright

Charlotte Bohler

Patricia Bone

Jennie Boyce

Judie Bragg

Dianne Branch

Freshmen

Barbara Braswell

Marlene Bromley

Barbara Brooks

Elaine Brown

Keith Brown

Edward Bryant

Patte Cadle

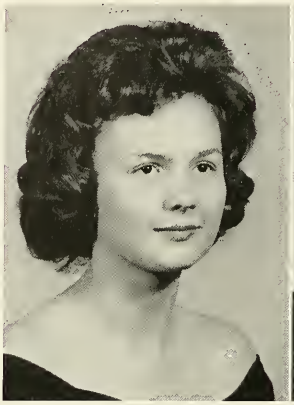

Margaret Callicott

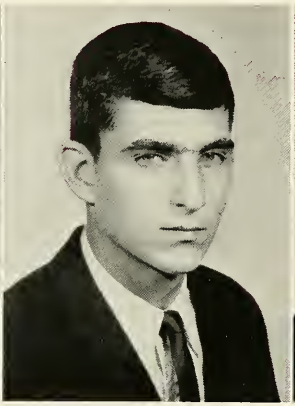

Jimmy Campbell

David Carlisle

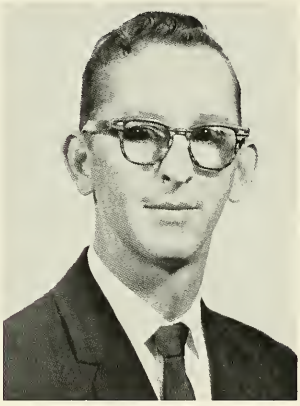

Louie Carr

Freshmen

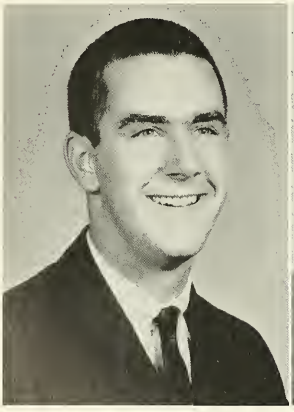

Danny Carrington

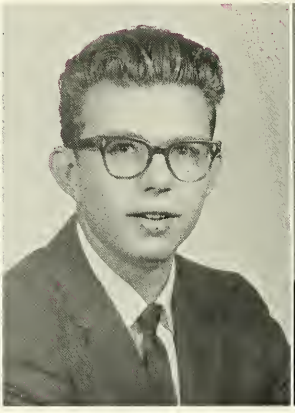

Reid Carter

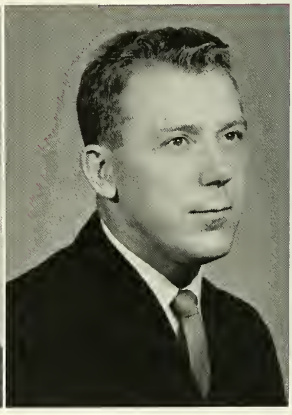

Charles Caudill

Frank Chandler

Marilu Chapman

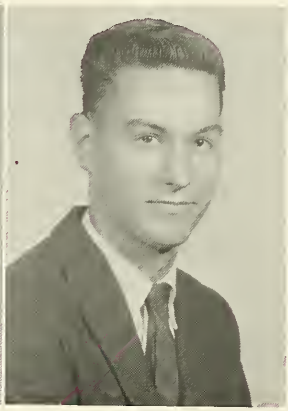

Bobby Choates

Freshmen

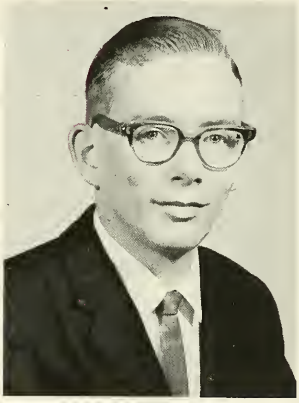

Mike Clark

Dian Clary

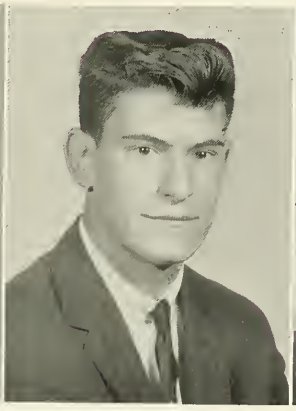

Joe Clemmons

Connie Clifford

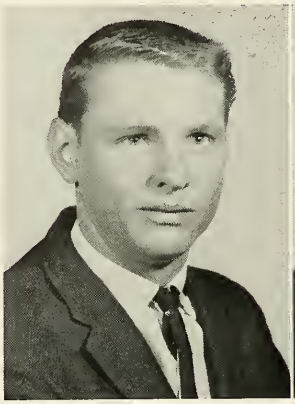

John Coburn

John Cole

Ellen Cone

Jeanne Cook

Freshmen

Dailene Cormany

Judy Corry

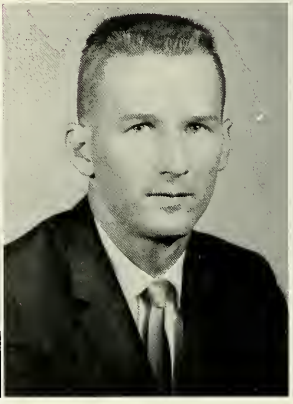

J. T. Cosnahan

Cynthia Cox

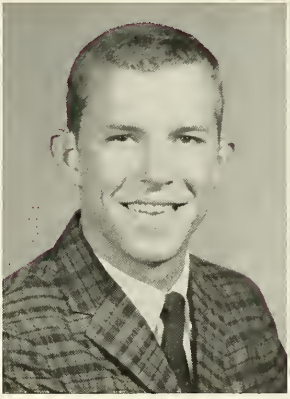

Kenny Cozart

Marilee Craven

Freshmen

Janet Crawley

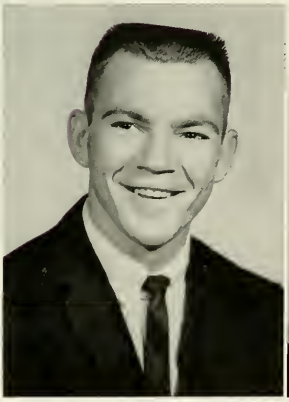

Preston Creech, Jr.

Judy Crosby

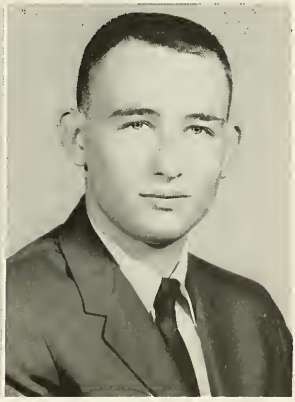

Jimmy Cross

Freshmen

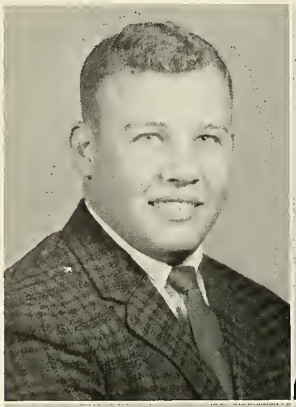

William Crowe

Nina Dantzler

Ginny Davis

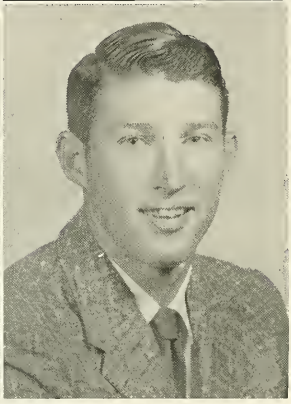

Jon Davis

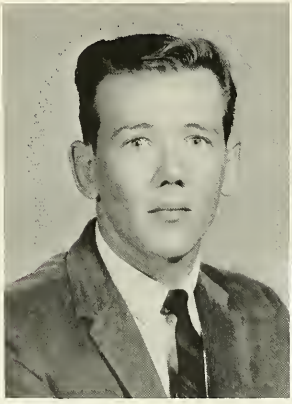

Rick Davis

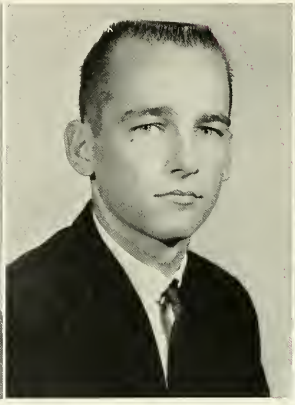

Tal Davis

Carol Dawkins

Freshmen

Sharon Dennis
Brenda C. Deziel

Mike Dineen
Ronnie Dixon

Sandra Dixon

Carol Dobbs

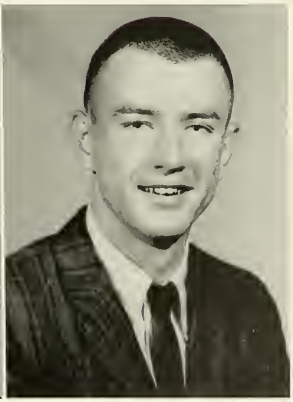

Bill Domen

Freshmen

Lynelle Drawdy

Cassandra Dressel

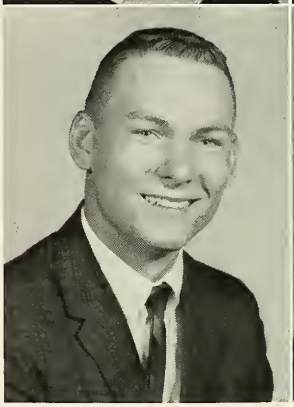

Hugh Duffy

Ann Dukes

Betty Dunlap

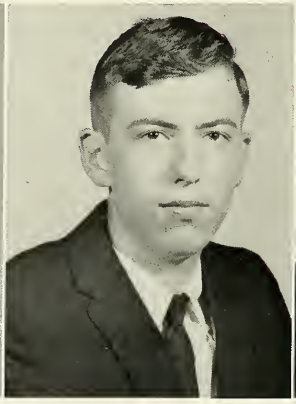

Clarence Dunn

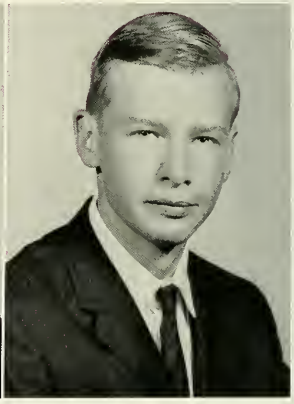

John Dunn

Freshmen

Thais Durden

Derrick Durham

Antoinette Dwinga

Elaine Dyal

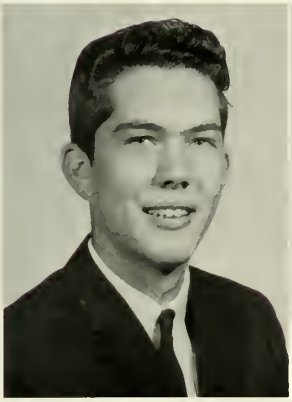

Paul Dyson

Faye Edmunds

Howard Elliott

Freshmen

Dee Evans

Jana Falzarano

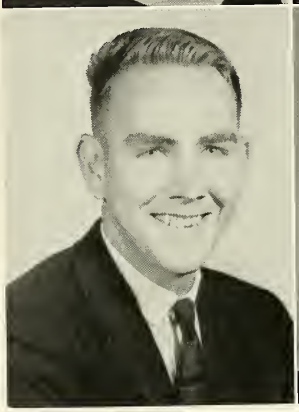

George Farmer

Lynette Farr

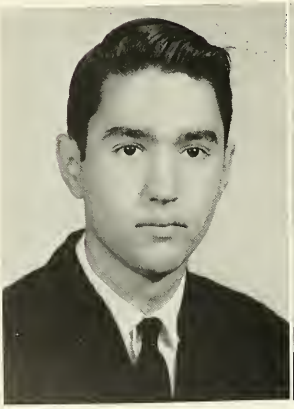

Robert Farr

Lucyle Ferris

Sue Fitzgerald

Freshmen

Edward Fletcher
Birnie Florie

Toni Flowers
Jimmy Foran

Jimmy Ford

Jo Ann Forster

Mary Ann Fountain

Sadie Fowke

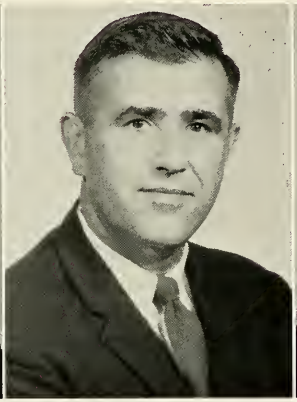

Robert A. Frederick

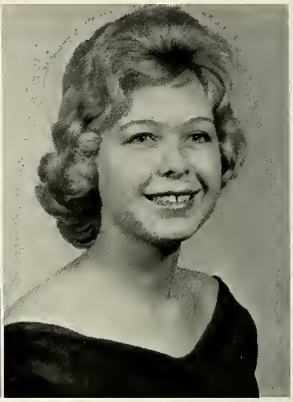

Barbara Frost

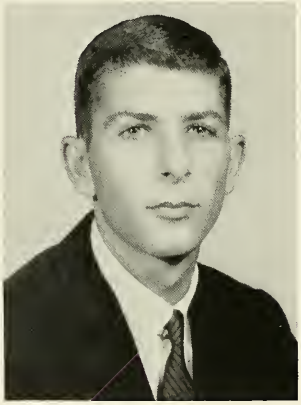

Al Fuchs

Freshmen

Jerry H. Fulcher

Barbara Fulmer

Bill Fulmer

Charlene Galbreath

Robert Galloway

Ray Ganaway

Freshmen

Marie Garrard

Susan Gattis

Vicky Gavalas

Manly Gilmer

Cherel Gindlesperger

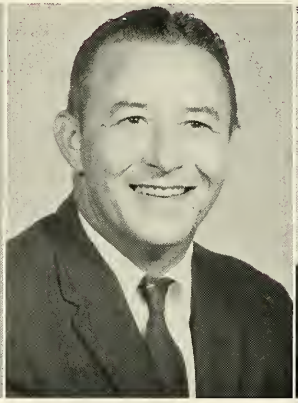

R. S. Givens

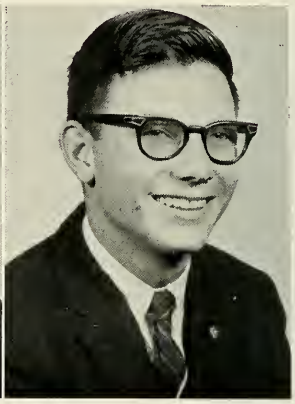

Carl Goodman

Mary Ellen Green

Freshmen

Caroline Griffin

Warren Griffin

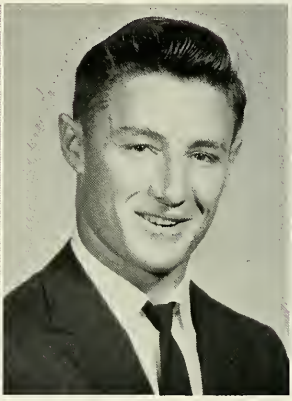

Delma W. Gunn

Troy Guthrie

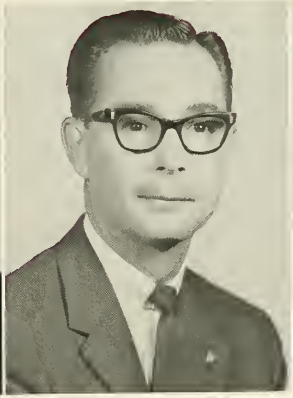

David Halcame

Jewel Halvorsen

Freshmen

Eleanor Ham

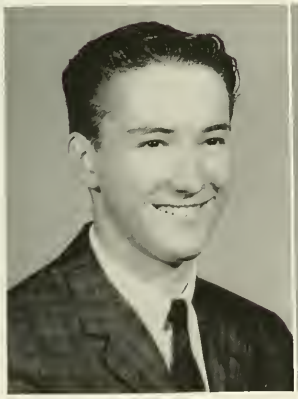

Walter Hamner

Lynda Hardin

Shannon Hardy

Freshmen

Linda Harrison

Gayle Hatcher

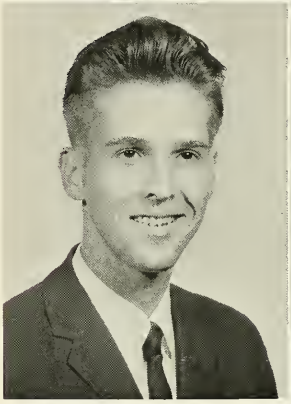

Robert W. Hatcher

Carolyn Hayes

Mary Hoke Heaton

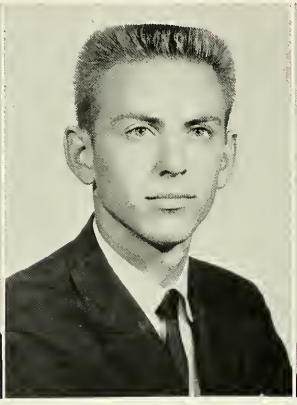

Arnie Hegler

Connie Hellyar

Freshmen

Pat Henry

Mercer Hill

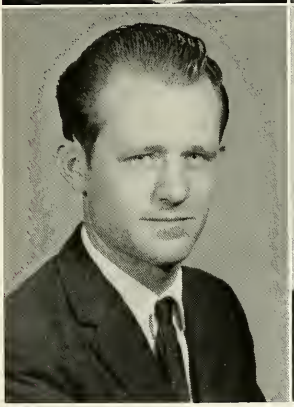

Morgan Hill

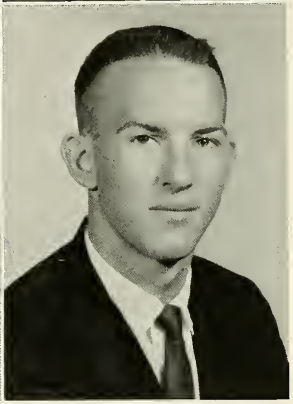

Jimmy Hillis

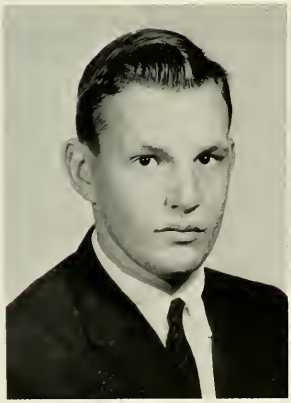

George Hoard

Carey Hogan

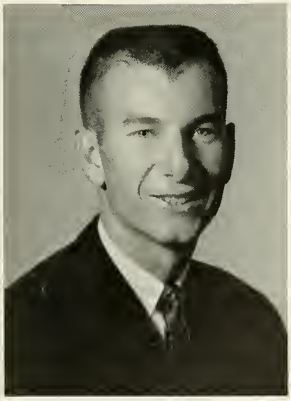

James Hogan

Freshmen

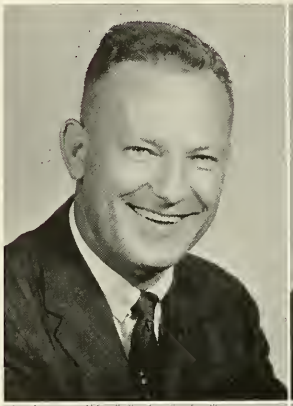

John Holleran

Richard Holley

Larry Holton

Carolyn Hom

Jean Honeywell

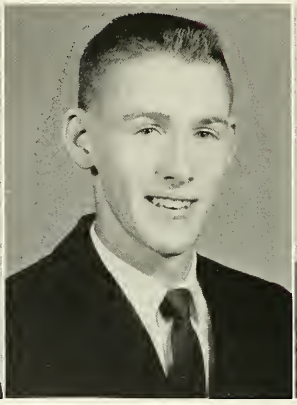

Henry Hornsby

Jeff Howard

Freshmen

Terral Howell

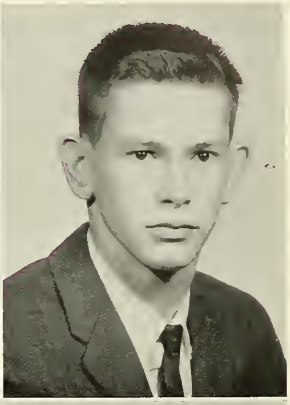

Phil Howie

Ann Hydrick

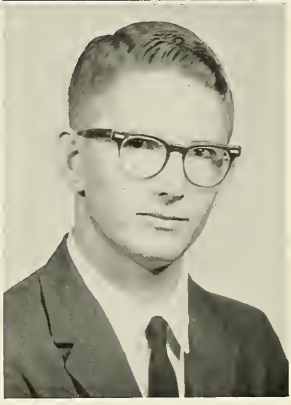

Charles Jackson

Roger Jenkins

Paul Joe

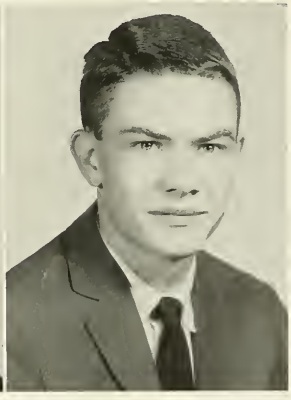

Johnny Johnson

Freshmen

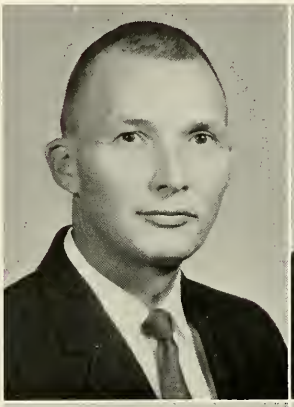

Thomas F. Johnson

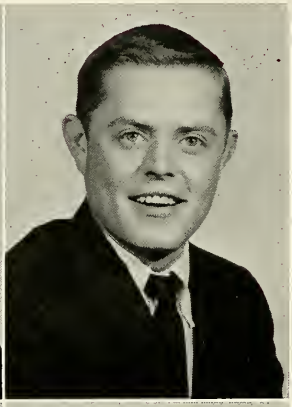

Thomas T. Johnson

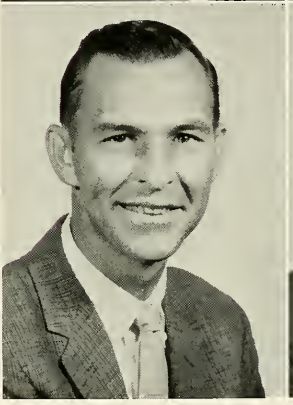

Edward Jones

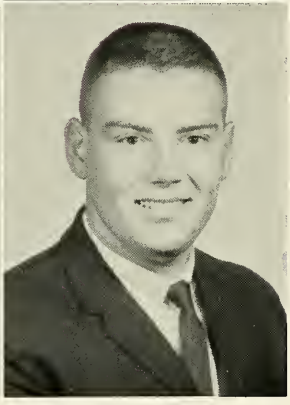

Richard Joplin

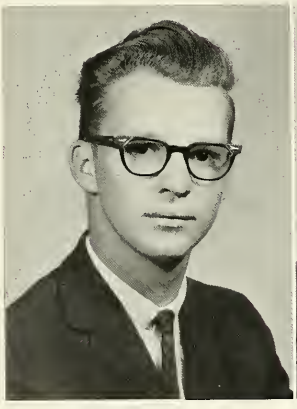

Glenn Karolyi

Dennie Kearns

Becky Kelly

Freshmen

James Kelly
Billie Kemp

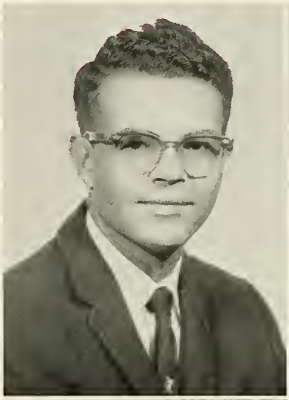

Connie Kight
Jimmie Kirkland

Judy Kirsch

Nancy Lackey

Brenda Lanier

Dianne LeBlanc

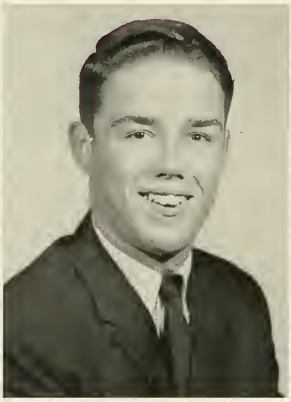

James LeBlanc

Robert Lenz

David Leonard

Freshmen

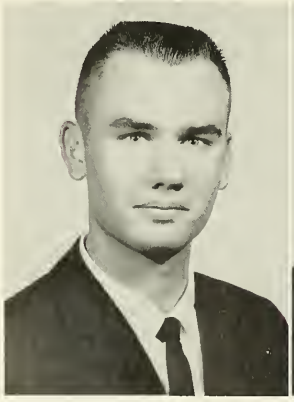

Ralph Lever

Lynn Lewis

Carl Lockwood

Kathy Lokey

Jane Lombard

Mildred Luther

Freshmen

Kathy Maddox

Kathy Madore

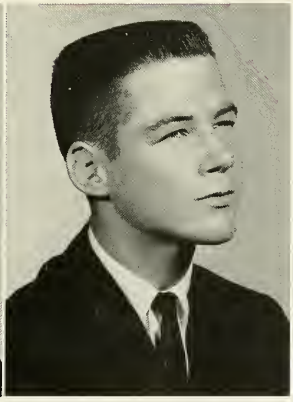

Jimmy Major

Josephine Mallett

Marty Manders

Gary Markert

Richard Martin

William A. Martin

Freshmen

Donna Mathewson

Mary McClain

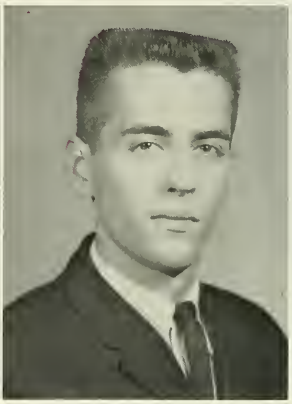

Jim McClatchy

Richard McClellan

Van McCollum

Barry McCoy

Freshmen

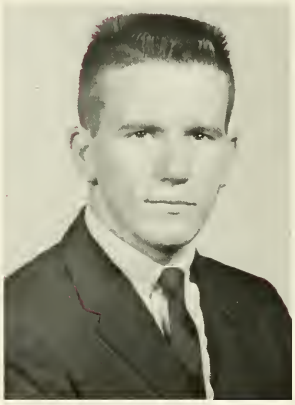

Robert McDonald

Clyta McElroy

Juanita McKenney

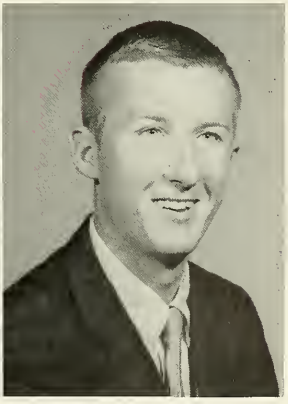

Albert McKie

Freshmen

Johnny McKie

Daniel B. McMillan

Gail Miller

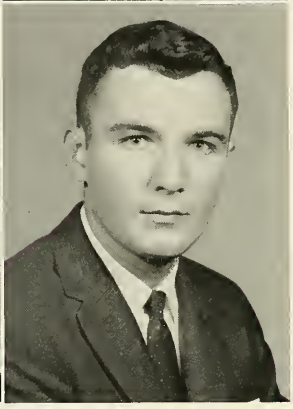

Jimmy Miller

Ronald Minor

Jimmy Mixon

Edna Moore

Freshmen

William Moore

Tim Morris

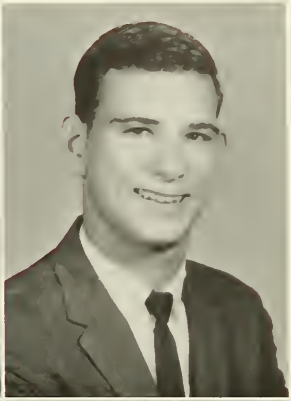

Bubba Morton

Howard Mulcay

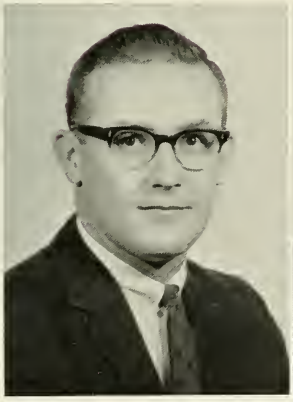

Robert Mulcay

Albert O. Mullins

Gloria Mundy

Jo Murphy

Marion Murphy

George Mutimer

Henry Nagel

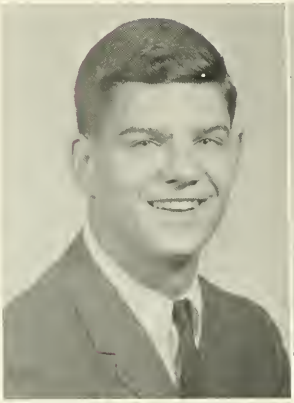

Gene Neal

Laura Nelms

Pat Nix

Freshmen

Eugene Oddi

Jared Ogden

Frances Parker

John Parker

Lynn Peebles

Milledge Peterson

Mary Pittman

Freshmen

Rebecca Plunkett

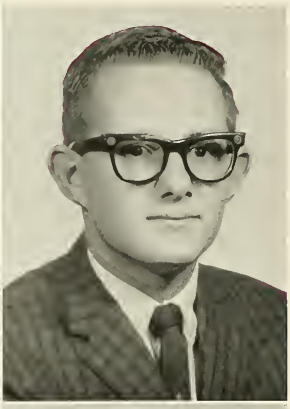

Dale Points

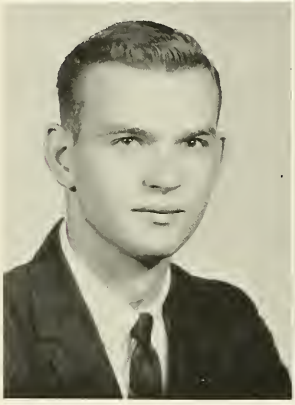

James Pounds

Sydney Priest

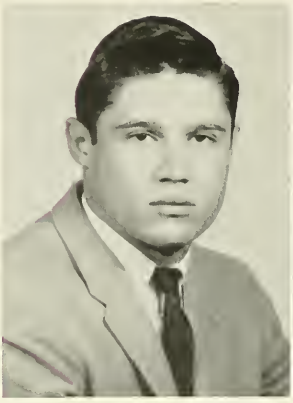

Ronnie Primrose

Helen Puckett

George Quinn

Freshmen

Linda Rader

Ken Rainwater

Walter Ramos

Spencer Reeves

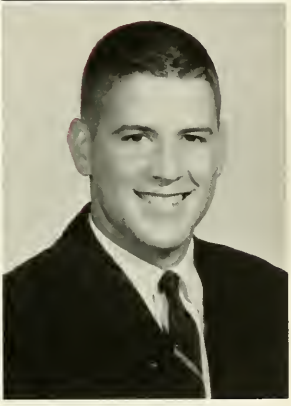

Philip Rhodes

Ronald Rhodes

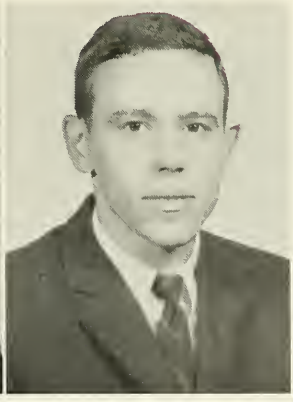

Henry Roberts

Nancy Roberts

Rose Robertson

Jerry Robinson

Byrd Rogers

Freshmen

Thomas Rogers

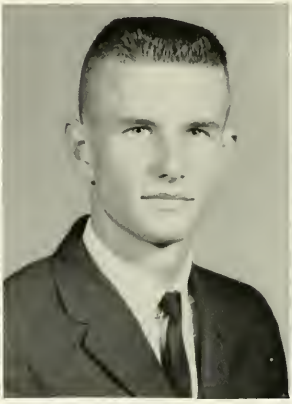

Eddie Roland

Diane Rowell

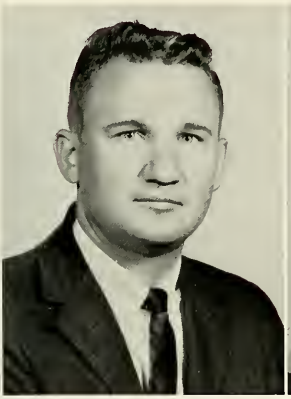

Willis Rowland

Ellie Ruth Rushin

G. T. Salley

Frank Sammons

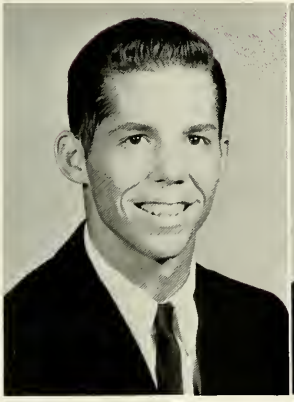

Ange San Fratello

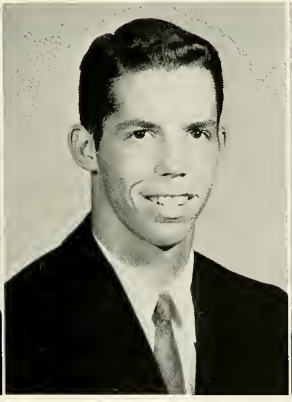

Guy San Fratello

Lena Sangster

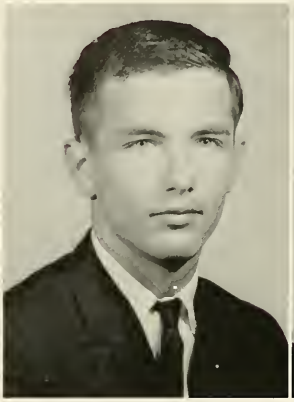

Walter Scarborough

Pam Scargill

Bernhard Schlatter

Tonia Schuman

Freshmen

Charles Shauck

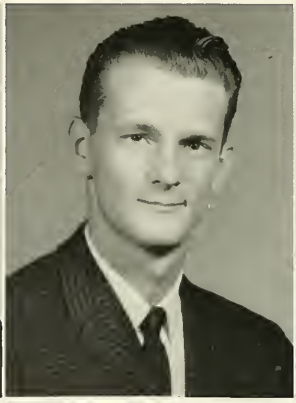

Milton Sheridan

Sam Sibley

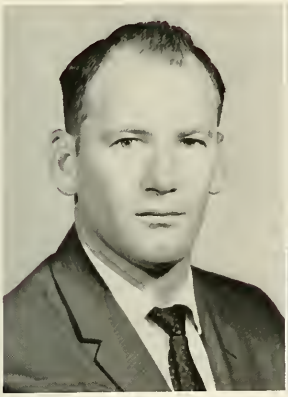

R. A. Simpson

Charles Smith

Elaine Smith

Freshmen

Eleanor Smith

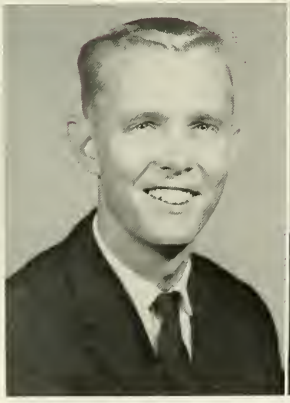

George Smith

Hyatt Smith

Robert Smith

Freshmen

Nancy Solomon

William C. Sowers

Becky Speering

Shirley Spence

Patsey Standlee

Ann Stanley

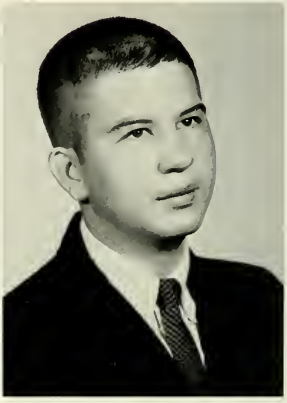

Paul Starnes

Freshmen

Royce Stevens

Leslee Stewart

Eileen Still

Linda Stokes

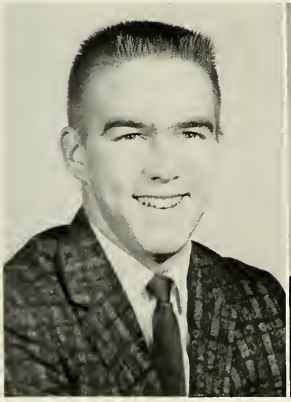

Donald Stubbs

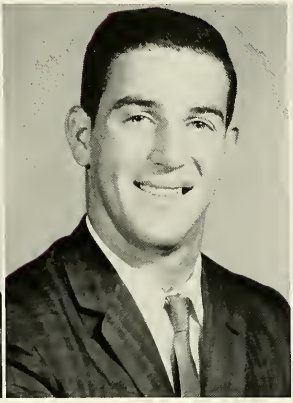

Gary Stough

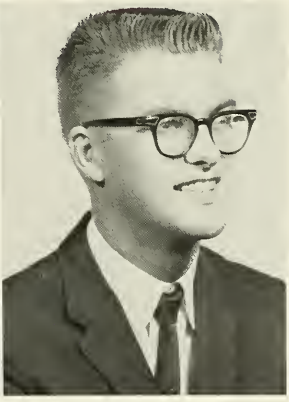

Warren Sturman

Freshmen

Helen Sullivan

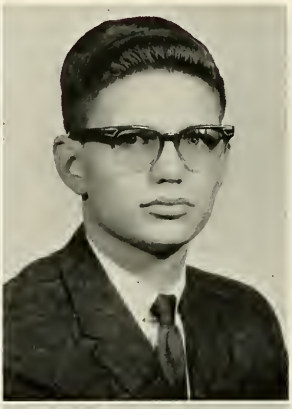

Rickey Sumerau

June Sumner

Robert Tankersley

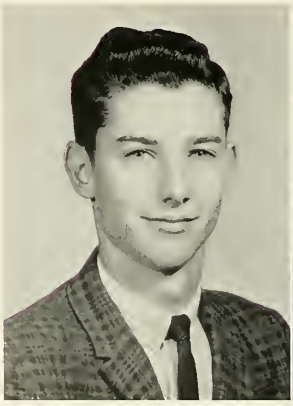

Charles Tatum

Stoney Taylor

Carolyn Temples

Freshmen

Patsy Templeton
Jim Thaxton

Anne Thomas
Francis B. Thomas

Harold Thomas

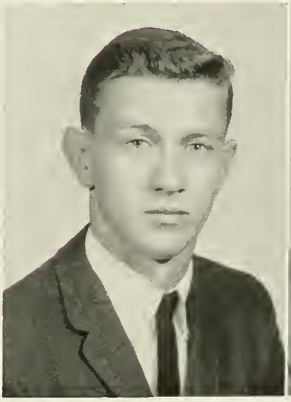

Mike Thomas

Marcus Thompson

Freshmen

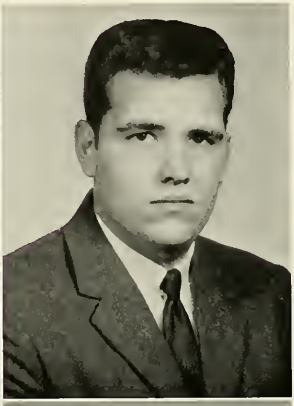

Brooks Thurman

Cecil Tomlin

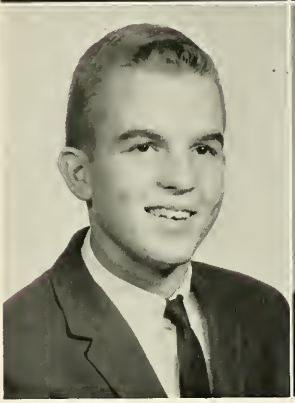

John Trulock

Paul Turner

Vera Turner

Wille Van der Zalm

Larry Vanore

Freshmen

Sally Vilas
Ginger Walker

John Ward
Kelly Ware

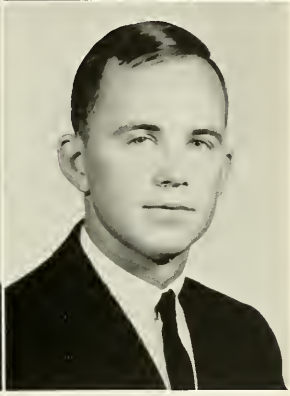

Sandra Warren

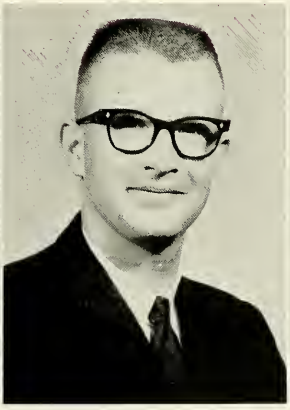

James Webb

Vicki Weigle

Roger Welch

Sandra Welch

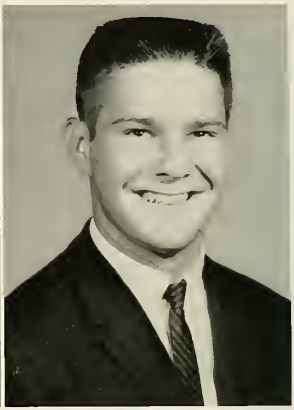

Thomas Werrick

Walter West

Freshmen

Jim Whitehead

Jody Williams

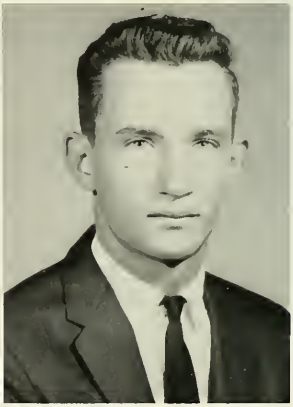

Walter Williams

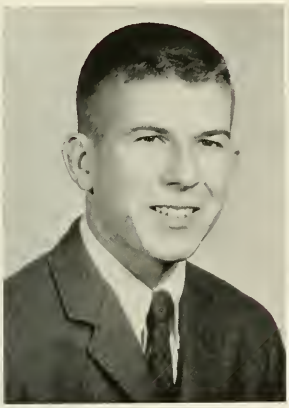

David Willingham

Blanche Wilson

Charles Winn

Janice Woolf

Walter Worsham

Charles Wray

Lynda Yates

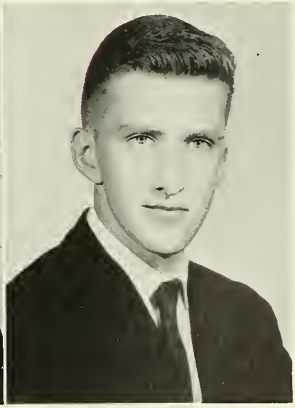

John Young

Fine Arts students enjoy clarinet and piano duets.

Political Science students take notes on a lecture by Mr. Dalis.

Fres
Cla
Sh

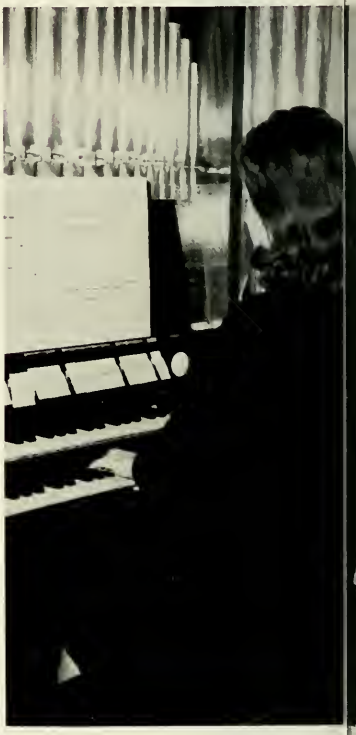

Mr. Jacobs instructs

hman
ss
ots

Lee King in Organ.

Secretarial Science students take typing drill.

Students enjoy an amusing incident in Biology Lab.

Students
at Leisure . . .

at
Work . . .

. . . and at
Play

Special Students

Special

Zelda Anderson

Marcia Anglin

Adelheid M. Atkins

Addie Babbitt

Gladys Barefield

Jean Blenis

Catherine Blumenstock

Students

Nancy Bohling

Britt Brunner

Judy Bryan

John Burks, Jr.

Pat Chastain

Margie Cochran

Virginia Colbert

Special

Cecil Copeland

Harriett Dawkins

Don Dearing

Shelia Dickens

Sandra Edwards

Cheryl Exley

Betty Farren

Students

Jewel Greene
Bobbie Hamilton

Roddy Hammack
Mary Hanusard

Sandra Hartsfield

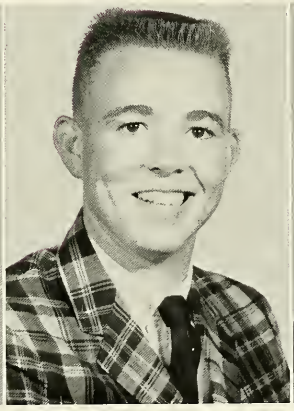

Bill Hiers

Joan Holloway

Special

Mary Hunt

Joan Hyde

Anne Jones

Betty Jones

June D. Lamb

Pam Ludewig

Dolores McCormick

Students

Ruby McCrary
Patricia McWhorter

Donna G. Owens
Ronald Paschall

Carolyn Poss | Claude Prather | Mildred Proden

Ann Ramay

Paula Ray

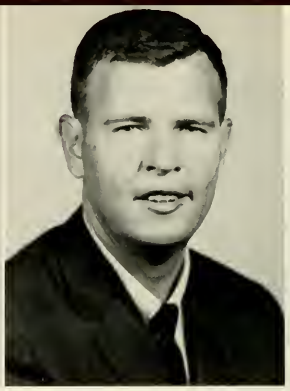

Joe Reeves

Grayson Riner

Rose Scarborough

Myrtle Schaeffer

Nancy Searcy

Nancy Senn

Lois Slade

Susan Smith

Joyce Sommers

Jane Stump

May Suther

Glenda Teston

Linda Tyler

Sue Urquhart

Special Students

Tess Waldrep

Christine Walker

Edwin J. Wolff

Leona Woo

Peggy Wright

Helen Yaun

Dorothy Young

Superlatives

MOST UNFORGETTABLE
Wallace Pierce, Patsy Moore

BEST DRESSED
Alan Cooke, Sally Ashmore

MOST ATHLETIC
Eddie Freiberg

MOST HANDSOME
David Neal

MOST VERSATILE
Marjolie Prestwood, Ricky Asserson

BEST PERSONALITIES
Rosemary Faulk, Fred Neal,
Rhonda Shapiro

HEARTBREAKERS
Ellen Phillips, Denny Kearns

MR. AND MISS AUGUSTA COLLEGE
Joe Evans, Jean Perrow

FRESHMAN FAVORITES
Jody Williams, Bill Hiers

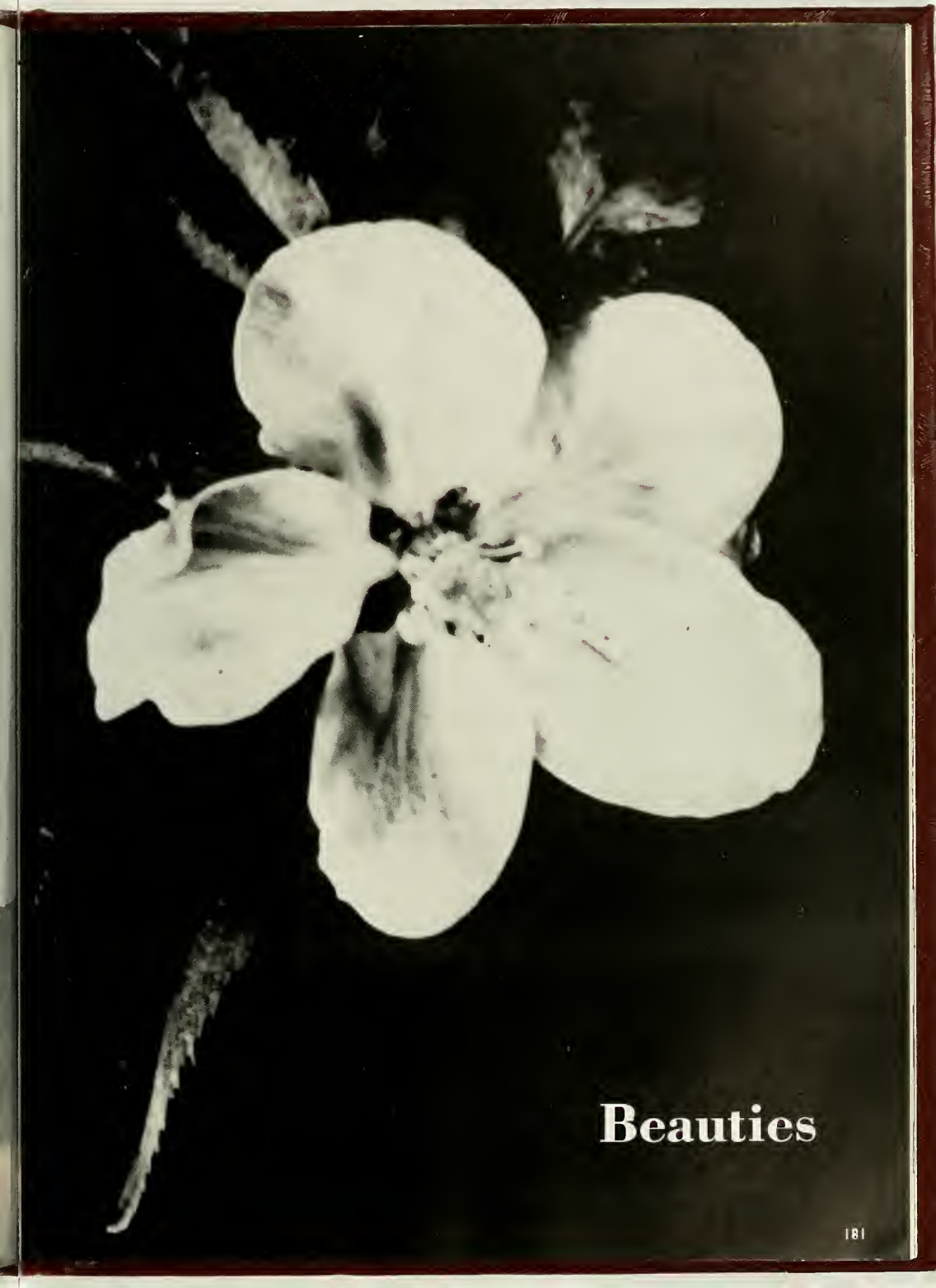

Beauties

BEAUTY

Sally Ashmore

BEAUTY

Kay Bruno

BEAUTY

Cherie Carpenter

BEAUTY

Rosemary Faulk

BEAUTY

Dianne Nipper

BEAUTY

Ellen Phillips

JAGUAR

SPORTS

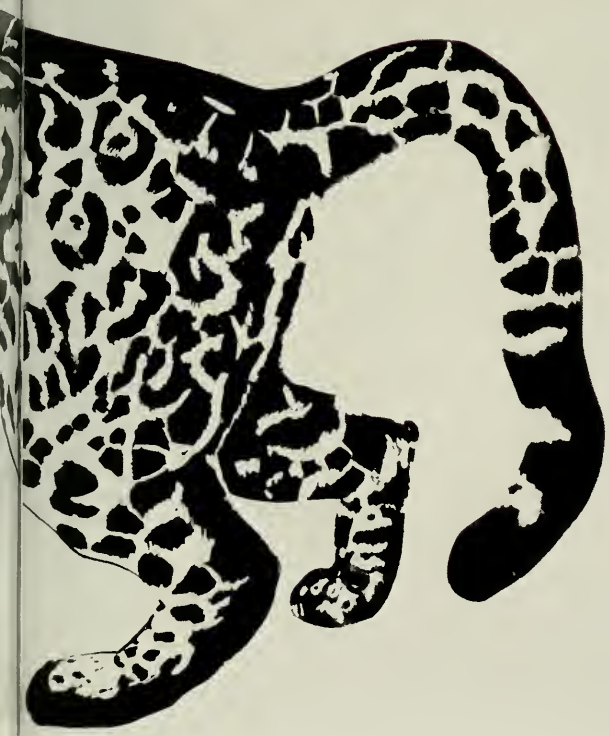

basketball

golf

tennis

bowling

Athletic Director makes schedules . . .

More sports!
More teams!
More participants!

MARVIN VANOVER

"A master of the famed shuffle offense." "A brilliant court strategist." "A leader among leaders dedicated to his task of molding character and building men." These are a few of the descriptive phrases used to portray the many faces of the man who now heads the Augusta College athletic department and physical education program.

"More sports, more teams, and more participants" is the theme of Coach Vanover and Augusta College as the institution enters its infant phase as a major college.

. . . Coach tutors on the court.

Basketball

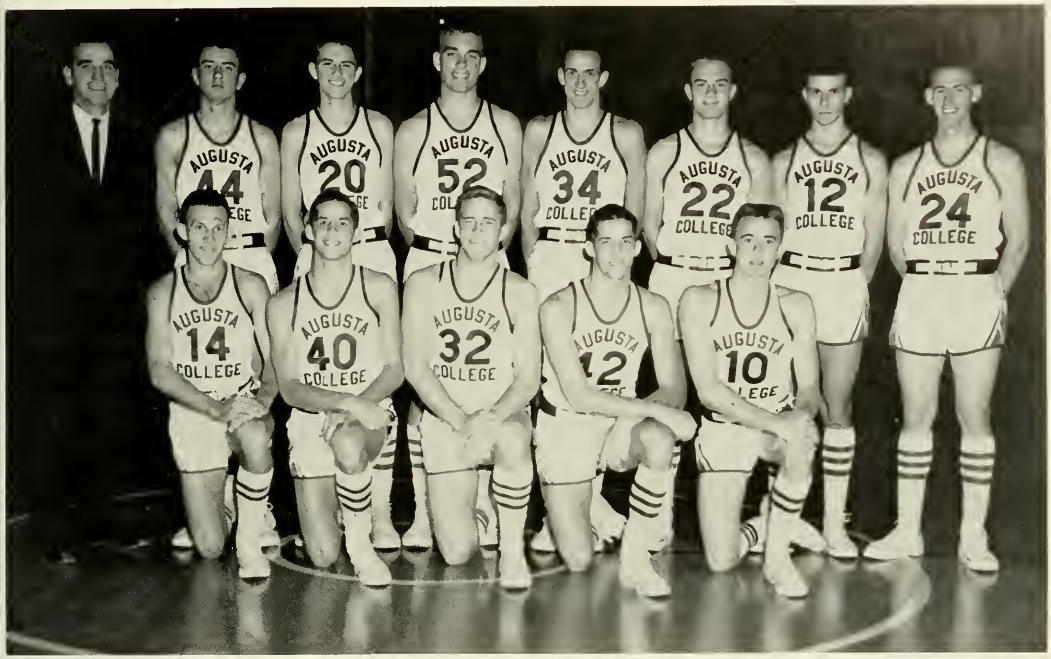

KNEELING: Jimmy Cooper, Angie San Fratello, Berry Wren, Guy San Fratello, and Bill Hiers. STANDING: Coach Marvin Vanover, Bill Domen, Andy Schwitter, Roddy Hammack, James Anderson, capt., Eddie Freiberg, Van McCollum, and Henry Hornsby.

JAGUAR SCOREBOARD

AC	52	Young Harris	66	
AC	85	Armstrong	70	
AC	114	Emmanuel	45	
AC	76	S. Tech	77	
AC	89	Gordon Mil.	59	
AC	86	Georgia Mil.	81	
AC	72	Charleston	82	
AC	85	S. Tech	79	
AC	74	Young Harris	102	
AC	85	Truett-McConnell	86	
AC	76	Truett-McConnell	78	
AC	66	Columbus	92	
AC	80	Ga. Southwestern	99	
AC	82	ABAC	102	
AC	86	Middle Ga.	85	(ot)
AC	81	Charleston	71	
AC	91	Ga. Southwestern	76	(Homecoming)
AC	104	Emmanuel	62	
AC	86	Armstrong	59	
AC	90	Norman	80	
AC	76	S. Georgia	85	
AC	79	S. Georgia	74*	
AC	72	ABAC	90*	

*GJCC Tournament

1963-64 Record Won 12 Lost 12

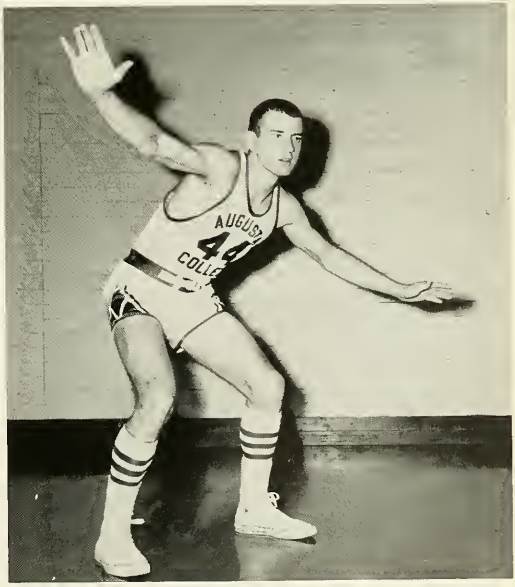

BILL DOMEN, Freshman
AC's 1st All-State Basketeer

WREN

COOPER

SCHWITTER

DEARING

JOHANNSEN

. . . and there she goes,
Nancy Clay smiles

McCOLLUM

FREIBERG

ANDERSON
Capt. '63-64

G. SAN FRATELLO

Miss Augusta College.
big for camera!!

HIERS

A. SAN FRATELLO

"You swing it to the left . . ."

"I don't know which is mine."

"Hey, Coach, how do I tear it?"

The Spirit of Jaguarland

"If they only made handles . . ."

OUR SIXTH MAN

Spirit!
Enthusiasm!
Beauty!

These are trademarks of the 1963-64 Augusta College cheerleaders. The driving force which keyed on "the new era" of the Jaguars.

The blue-and-white clad jumping jacks symbolized the newborn fightin' spirit of the Cats.

JEANIE PERROW, Capt.

Pat Baxter

Nancy Clay
Sally Ashmore
Carole Alston

Cherie Carpenter
Ginny Walker
Donna Ayers

Cheerleaders

Golf

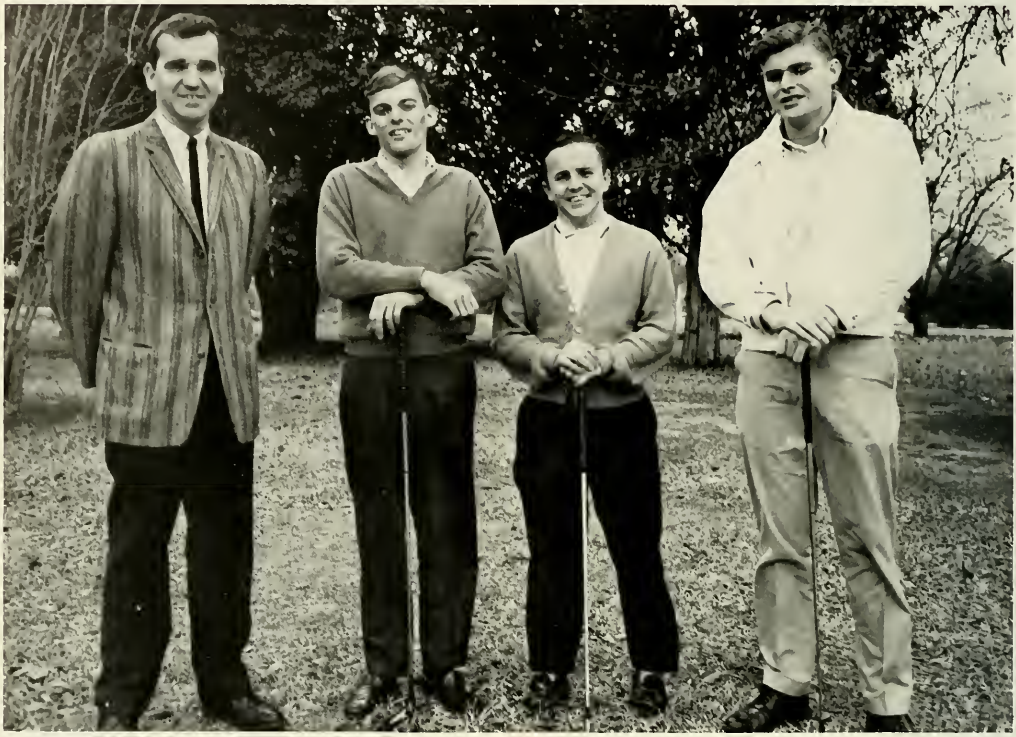

Coach Marvin Vanover, Steve Steinberg, Denny Kearns, and Chip Atkins pose along the fairway—all beaming with optimistic grins.

1964 LOOMS AS BANNER YEAR FOR JAGUAR LINKSMEN

The grass along the fairways and on the greens never looked greener than they do for the Jaguars this spring. Coach Vanover inherited three-fourths of a club that sailed through the 1963 season with an undefeated slate.

Steve Steinberg, Chip Atkins, and Denny Kearns, all of whom played a big role last season, return for another spring. With several other aspiring youngsters vying for the other position it should be "Everything's Coming Up Birdies" on the greens for the Jags.

Defending State Champions

STEINBERG

ATKINS

KEARNS

Tennis

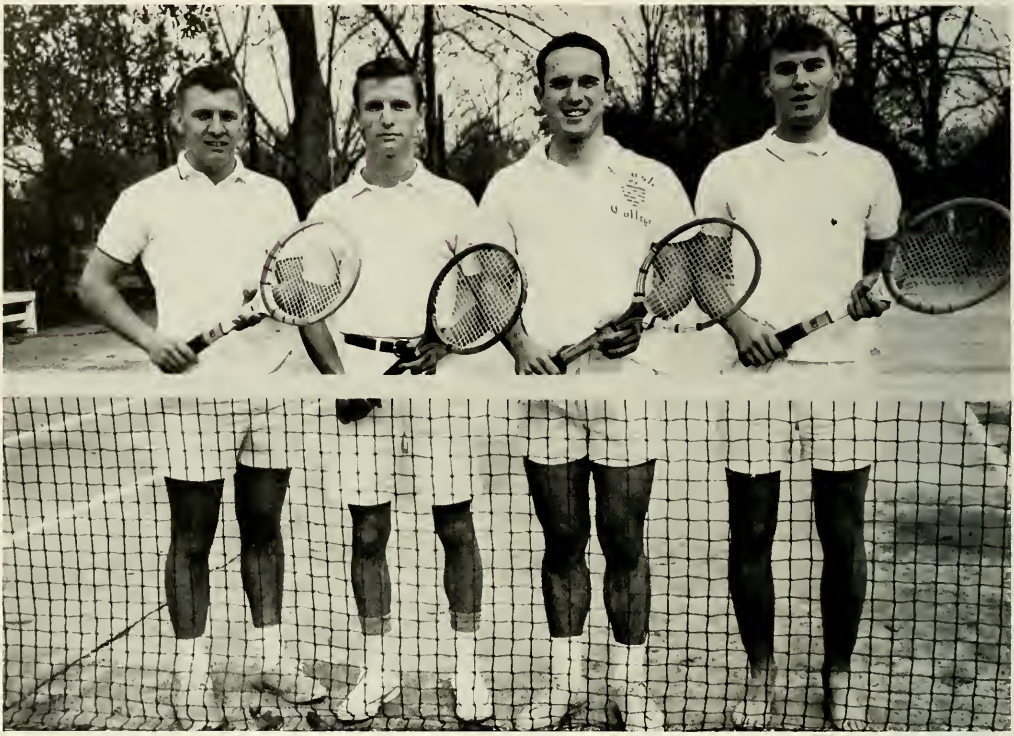

RACKETEERS—The 1964 Jaguar Racketmen appear poised and ready to face the busy spring schedule. They are, Ricky Asserson, Robert Tankersley, Mickey Avrett, and Charles Wilson.

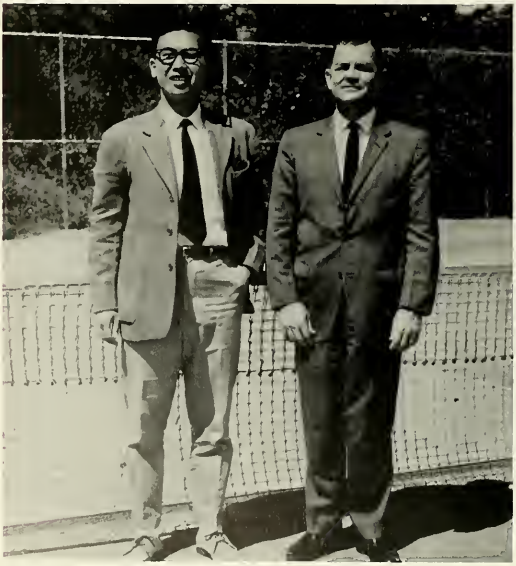

Coaches Dr. Frank Chou and G. B. Williams

SUCCESS BREEDS SUCCESS!

The Augusta College tennis team finished a respectable third in the GJCC last season and Coaches Chou and Williams are looking forward to another good year.

To kill a mockingbird?

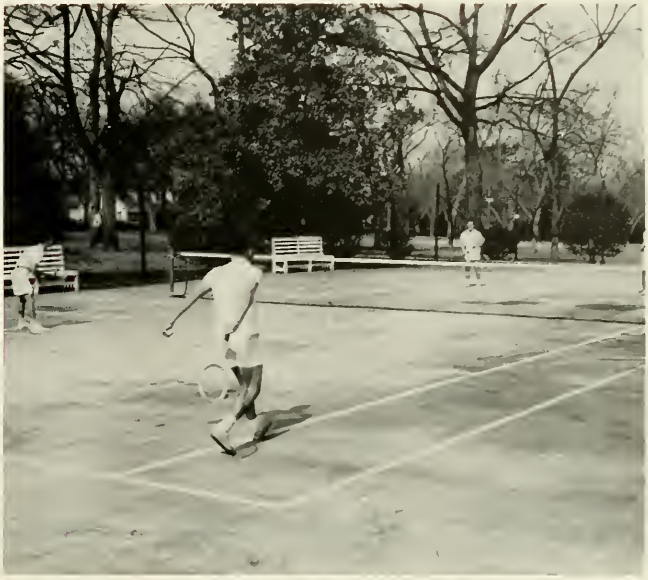

The tennis team keeps trim with a fall session.

Ricky Asserson, Jody Williams, Robert Tankersley, Mickey Avrett, Angela Oelschig, and Charles Wilson.

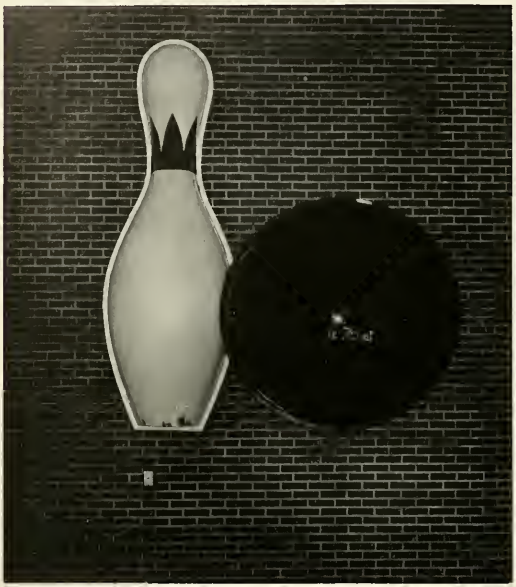

Bowling

AC BOWLERS SCORE IN STATE MEET

Augusta College bowlers placed second in the team matches of the Intercollegiate Bowling Tournament held in Athens this year.

Bowling is rapidly becoming one of the more popular activities among AC students.

AC KEGLERS—KNEELING: Bryce Leighty and Bernie Lambert. STANDING: Barry McCoy, David Carlisle, John Perry and Coach G. P. Williams.

AUGUSTA COLLEGE BOWLING LEAGUE

The purpose of the AC league is to conduct tenpin activities for the students at the college. It shall foster and maintain the spirit of good fellowship and sportsmanship.

MIXED QUARTETS TAKE TIME OUT TO POSE FOR CAMERA

Mr. G. B. Williams, Fred Lamback, Miss Greene, and Josephine Mallard.

Barry McCoy, David Leonard, Kathy Maddox, and Carol Shaffer.

Bernie Lambert, Wallace Pierce, Janet Freeman, and Marlene Bromley.

Preston Creech, Jimmf Miller, Pat Nix, and Linda Rader.

Organizations and Activities

OFFICERS—L.-R.: Bill Hiers, vice-president; Rosemary Faulk, chaplain; Joe Evans, president; Patsy Standlee, secretary; Johnny Trulock, treasurer.

Student Council

The Student Council encourages student participation in student-faculty policies, initiates and sponsors student activities, and lends student support to all measures that may promote the prestige and usefulness of Augusta College.

FRONT ROW: Patsy Standlee, Ellen Phillips, Gloria Mundy, Rosemary Faulk, Jeanie Perrow. BACK ROW: (L.-R.) Joe Evans, Eddie Roland, Brenda Carrick, Jimmy Ford, Marjolie Prestwood, Johnny Trulock, Bill Hiers.

Phi Theta Kappa

ΦΘK

The purpose of this club is to recognize and to encourage outstanding scholastic achievement. Members of the club must have a grade ratio of 3.78.

Pat Saxon and Catherine Callahan

Dean's List — Fall Quarter

Pictured (TOP TO BOTTOM): Franklin Woo, Bill Henk, Bill Acton, Jean Henslee, Kay Brandenburg, Linda Thompson, Ruby McCrary, Catherine Callahan and Carolyn Butler.

NOT PICTURED

Chip Atkins
Elizabeth Bisagna
Joan Carr
Marilee Craven
Albert Doolittle
Jane Everett
Pete Fletcher
Sandra Floyd
Sandra Hamrick
Patricia Henry
Bernie Lambert
Frank Long
Susan Murphy
Rosalyn Roesel
Thomas Wooten

SEATED, left to right: Barbara Arthur, Susan Andrews, Kay Bedingfield, Marjolie Prestwood, Jeanie Perrow, Kathleen McDonald, Judy Corry, Rosemary Faulk, Mary Ellen Green. STANDING, left to right: Ann Saverance, Pat Henry, Brenda Carrick, Roger Welch, Ralph Lever, Dean Galloway, Marsha Corry, Pat Bone, Carol Hamilton.

SEATED: Kay Bedingfield, 1st vice-president; Marjolie Prestwood, president; Jeanie Perrow, 2nd vice-president. STANDING: Ann Saverance, treasurer; Susan Andrews; Brenda Carrick, secretary; Rosemary Faulk, chaplain.

S.N.E.A.

The Student National Education Association creates a better understanding of the teaching profession and encourages more students to choose a career in the field of education.

SEATED: Diana Onstott, Brenda Deziel, Jane Lombard, Linda Yates, Caroline Griffin. SECOND ROW: Marilyn Boatright, JoAnn Roberts, Martha Hardy, Jackie Perhonish, Marilyn Cross, Elaine Smith, Francis Parker, Linda Usry, Catherine Callahan. THIRD ROW: Susan Swanson, Robert Sherr, Jerome Gentry, Gary Thompson, David Keller, Hilda Turner, Charlotte Broome.

Phi Beta Lambda

The purposes of this club are to improve friendly relations between students and faculty, to educate its members in the field of business, and to prepare them for future careers.

Civitans

The Collegiate Civitan Club promotes good fellowship and high scholarship, serves on the campus and in the community, and provides an opportunity for leadership.

SITTING: Carolyn Butler, Patz Dudley, Ellen Phillips, Jeanette Croft, Kay Bruno, Cherie Carpenter, Pat Doolin, Jeanie Perrow. SECOND ROW: Jana Falzarano, Linda Thompson, Nancy Solomon, Ginny Davis, Eleanor Ham, Ginger Walker, Martha Bell, Pat Henry, Lynn Peebles. OTHERS: Dr. Chou, Susan Friedman, Ann Hudson, Nancy Peters, Dianne Nipper, Bobbie Hamilton, Alice Twiggs, Warren Twiggs, Rhonda Shapiro, JoAnne Roberts, Sally Ashmore, Nancy Roberts, Pat Standlee, Nancy Stubbs, Nancy Clay.

Civitan members at their annual banquet.

Civitan's Country Band members (L.-R.) Jana Falzarano, Rhonda Shapiro, Bobby Hamilton, Nancy Peters, Patz Dudley, Annette Chamblee, Jeanette Croft, Nancy Stubbs.

Officers (L.-R.) Annette Chamblee, treasurer; Kay Bruno, president; Ann Hudson, secretary; Mary Ann Avery and Dr. Robins.

Civitan "Little men" performing at pep rally.

This club gives primacy to the human and spiritual rather than to the material values of life, promotes higher social, business, and professional standards, and develops a more intelligent, aggressive, and serviceable citizenship.

Eddie Freiberg, vice-president; Wallace Pierce, president; and Harvey Stokes, treasurer.

Circle-K

FIRST ROW: Willy Hogan, Jeff Howard, Lee Luckey, Wallace Pierce, Ricky Asserson, Tommy McCoy, Jimmy McClatchy. SECOND ROW: Eddie Freiberg, Harold Gardner, Joe Evans, Allen Odom, Wesley Corbett, Harvey Stokes, George Farmer, Pete Fletcher, Ken Parrish, Sam Bodie THIRD ROW: George Mutimer, Mickey Avrett, Kenny Crawford, Robert Manly, David Williams, Larry Bordelon, Bill Hiers, Johnny Mitchell.

Circle-K "Beerleaders"

Mr. Dalis, Faculty Advisor

Circle-K members steal cheerleaders during club-sponsored pep rally.

BACK ROW: Preston Creech, Ray Gannaway, Shirley Spence, Mildred Luther, Virginia Shipp, Ralph Lever. FRONT ROW: Celia Trammell, Kay Bedingfield, Judy Corry, Sunny McGuire, Marsha Corry, Rene Godbee, Mr. Fred Moore.

Marsha Corry, Sunny McGuire; president, Rene Godbee, secretary-treasurer, Virginia Shipp; vice-president, Preston Creech.

Baptist Student Union

The Baptist Student Union promotes an atmosphere of Christian fellowship on the campus and contributes to the spiritual development of its members.

Newman Club

The Newman Club fosters the spiritual, intellectual and social interests of the Catholic students of Augusta College, welding them into a common union, and assisting Augusta College and its students whenever possible.

Michael Smith, Advisor; Brenda Carrick, secretary; Catherine Callahan, president; Larkin Holmes, vice-president.

Chairmen Jo Anne Roberts, Jodie O'Connell, Sherry Nagel, Lon Wetherington, and Dianne Le Blanc discuss plans for the next meeting with Catherine Callahan, president.

FIRST ROW, L.-R.: Marcia Corry, Susan Andrews, Rosemary Faulk, Claudia O'Hearn, Martha Dyer. TOP ROW, L.-R.: Kathleen McDonald, Kay Bedingfield, Celia Trammell, Elaine Smith.

Inter-Varsity

The purpose of this organization is to deepen and strengthen the spiritual life of its members and to help all students to discover God's role for them.

Art Club

Myrtle Schaeffer, John Young, and Nancy Clay

Drama Club

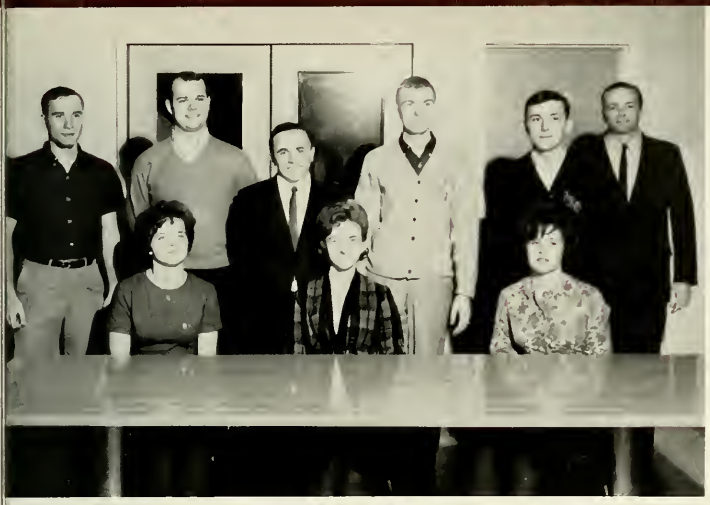

SEATED: Becky Speering, Mary Ellen Green, and Alice Twiggs. STANDING: Lon Wetherington, Jodie O'Connell, Dennie Kearns, Jack Chalker, Alfred Olson, Mr. Michael Smith.

Glenn Gentry, Jodie O'Connell, and Alice Twiggs rehearse a scene from a play which is to be presented.

Michael Smith, faculty advisor; Mary Ellen Greene, president; Dennie Kearns, vice-president.

Officers of the choir: Susan Andrews, president; Kathleen McDonald, secretary; John Koon, treasurer.

HARRY JACOBS
Director

Choir

At right: The new organ installed in the Music Building during the summer of 1963.

Augusta College Choir

BOTTOM ROW: Ginny Davis, Linda Barnes, Connie Hellyar, Gary Markert, Jeff Howard, Ricky Asserson, Sharon Whiteley, Brenda Deziel, Vicky Gavalas.
SECOND ROW: Kathy Maddox, Mary Ann Avery, Lynn Fooshe, Van McCollum, Fred Neal, John Koon, Charlotte Bohler, Patz Dudley, Diane Kirkley.
THIRD ROW: Virginia Shipp, Jean Leister, Susan Andrews, Preston Creech, Sam Sibley, Lane Stokes, Becky Kelly, Sally Bedingfield, Kathleen McDonald.
FOURTH ROW: Joan Haywood, Carol Hamilton, Dean Dockins, Anne Wilburn, Roger Welch, Harvey Stokes, Ralph Lever, Marilee Craven, Mary Ellen Green, Sally Nichols.

MARY ANN AVERY

LINDA THOMPSON

Bell Ringer

STAFF

Co-editor ..... Mary Ann Avery
Managing Ed. ..... Patsy Moore
News Ed. ..... Roger Brown
Editorial Page Ed. ..... Derek O'Connell
News Staff ..... Jody Williams
Frances Parker
Ginny Davis
Marion E. Lee
Sports Ed. ..... Troy Guthrie
Faculty Advisor ..... Gladys Hamilton

Co-editor ..... Linda Thompson
Bus. Manager ..... P. A. Creech, Jr.
Bus. Staff ..... Ricky Asserson
Patty Cadle
Billy Peacock
Society ..... Alice Twiggs
Photography ..... Ricky Asserson
Typists ..... Brenda Lanier
Jane Lombard

Members of staff check work with advisor. L.-R.: Mr. Wise, Linda Barnes, Catherine Callahan, Patz Dudley, Allen Odom, and John Koon.

White Columns

Editor, Linda Barnes

Business Manager, Patz Dudley

Miss Christmas Belle Ball

David Neal claims first dance with 1963 Christmas Belle, Cherie Carpenter. 1962 Christmas Belle, Nancy Clay, holds Miss Carpenter's bouquet.

Candidates for Miss Christmas Belle and their escorts.

Civitan cheerleaders during Faculty-Civitan Basketball Game. (L.-R.) Kay Bruno, Carolyn Butler, Ellen Phillips, Nancy Solomon, Dianne Branch, and Jo Ann Roberts.

Civitan-Faculty Basketball Game

Faculty players, Miss Greene and Mrs. Turner, check score with Civitan members, Linda Thompson and Pat Doolin.

Civitan members Linda Thompson, Kay Bruno, and Pat Doolin introduce faculty referee and team members (L.-R.) Dean Galloway, (referee), Mr. Turner, Miss Greene, Mrs. Turner, Mr. Jervey, Mrs. Mundt, Mr. Vanover, and Mr. Stirewalt.

CANDIDATES FOR KING OF HEARTS

SITTING: Wallace Pierce, Jeff Howard. KNEELING: Mickey Avrett, Clyburn Davis. STANDING: Ricky Asserson, Steve Steinberg, Eddie Freiberg, Pete Fletcher, Joe Evans.

King
Hea

Candidates for King of Hearts and their dates.

g of

ea rts

Jo Ann Roberts beams with pride as her date, Wallace Pierce, is crowned 1964 King of Hearts. Marjolie Prestwood, S.N.E.A. president, does the honors.

A scene at the dance

Advertisements

Commercial Portraits
for This Annual

AUTHORIZED DEALER
Eastman Kodak Ansco
Polaroid Bell and Howell

PHOTO FINISHING
Commercial Aerial
Portraits Color

AUGUSTA COLLEGE STUDENTS

We hope that you will prepare yourself and look forward with enthusiasm to an exciting career in commerce or industry under the American Free Enterprise system.

BABCOCK & WILCOX

B&W

Refractories Division
Augusta, Georgia

Manufacturers of firebrick, insulating firebrick, concretes and other refractory products.

MIKE'S
BUSY BEE

Established 1885
Haverty's
"THERE'S NO PLACE LIKE HOME" ®

For Those Who Love Fine Things

MY
HOBBY
BOX

$2.00 PER LB.

Hollingsworth's
UNUSUAL CANDIES

WALKER MOTOR COMPANY

Sales FORD Service

Augusta, Georgia

TELEPHONE PA 2-5371

Refreshing remembrance

AUTOGRAPHS

Bottled under authority of The Coca-Cola Company

TILE CENTER
1331 Reynolds Street
PHONE 724-1135
Augusta, Georgia

CARSWELL & KIRK
Realtors

MURPHY'S STATIONERY COMPANY
SINCE 1916
Social and Commercial Stationery
718 Broad St. Tel. PA 2-2122

WARR BROS. CONSTRUCTION CO.
"Building Better Homes in Forest Park"
Phone 733-6506

GEORGIA CAROLINA BRICK & TILE COMPANY

Home Federal Savings
733 Broad Street
at the Monument
Insured Savings Accounts
Home Loans

FIRST FEDERAL
SAVINGS AND LOAN ASSOCIATION
Broad and Tenth • Downtown Augusta
Branch Office on Walton Way just off 15th Street

RESOURCES
OVER 47 MILLION DOLLARS

722-6831 Augusta, Ga.

Merry Brick

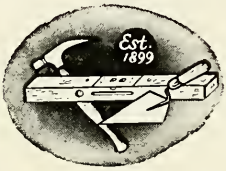

Largest Manufacturers of Quality Structural Products for South East.

IT ADDS UP...

to do your banking at The Georgia . . . where you receive friendly courteous service on all your banking needs . . . enjoy the convenience of six 'round town locations where your account at one is an account at all!

GEORGIA
RAILROAD BANK
& TRUST COMPANY
AUGUSTA, GEORGIA

Your Department Store of Finance

Choir Tour

The Augusta College Choir took its annual tour in the Spring of 1963. Among its stops was one in New Orleans for sightseeing.

Members of the choir take a buggy ride . . .

. . . down Bourbon Street . . . . . .

. . . in scenic
New Orleans . . .

. . . to see Pete
Fountain at the
French Quarter Inn.

Homeward bound
again!

Le Blanc's **men's wear**

DANIEL VILLAGE SHOPPING CENTER

PHOENIX OIL COMPANY

Unitest Lubricating oils, Unitest greases, fuel oils, wood preservation, chemicals, sanitary supplies

PA 2-5321 625 Fifth Street

SILVERSTEIN'S

Cleaning and Laundering

Central Ave. at Monte Sano
Augusta, Georgia

ONE STOP PROFESSIONAL SERVICE
Dry Cleaning
Shirts — Flatwork — Fluff

Same Day Service

GIFTS & THINGS
and
MURRAY'S FflorIST

CAREY F. WEATHERS

Transfer and Storage Company

Compliments of

CORLEY MACHINE WORKS

AUGUSTA
SCHOOL OF BALLET

1427 Monte Sano

RE 6-5266

PHONE 6-5024 WE DELIVER

MONTE SANO
HARDWARE

1428 Monte Sano Ave.

C. E. BLANCHARD, Owner

MONTE SANO
TV AND APPLIANCE CO.

1426 Monte Sano Ave.
Phone RE 3-1972

Headquarters for RCA
Whirlpool Home Appliances

RCA VICTOR MOTOROLA
T.V. STEREO AND RADIOS

Grunding, Zenith
and Westinghouse

Where Quality
Outlasts Price

Color T.V. Headquarters

We Believe
in Your Judgment

COMPARE PET WITH ANY OTHER

Compliments
of a Friend

MONTE SANO
PHARMACY

1424 Monte Sano

Phone REgent 6-2553

Cullum's

Augusta's Finest

710 BROAD STREET "AUGUSTA'S FINEST"

TOWN TAVERN
637 Broad Street
Augusta, Ga.

Steaks—Chops—Seafoods
Luncheons

LILY-TULIP
CUP CORPORATION

THE
REBEL ROOM
1001 Greene St.
A C Students
Welcomed

Many Happy Returns!

daniel village florist

daniel village shopping center

FLORISTS' TELEGRAPH DELIVERY
Send Flowers Worldwide
INTERFLORA

gene gibson

JARRELL'S CURB MARKET

Washington Road at
Berckman Road

A few faculty members enjoying a moment of leisure.

Nunnally's
THE CANDY OF THE SOUTH

The Gift
Of Good Taste

BOX BOUNTIFUL
$2.00 PER LB.

RICHARDS
BUICK, INC.
1350 Broad Street
Augusta, Georgia

Sales Buick Service

PA 2-5395

Just As It Was In The Days of
"Gone With The Wind"

Castleberry's®
PIT-COOKED
BARBECUE
Is Still Prepared Over Open Pits
of Glowing Hickory Coals!

You'll enjoy this tender, juicy Barbecue. Your choice of Beef or Pork. Wonderful flavor, superb quality! Ready to heat and serve.

DELICIOUS!

AT YOUR GROCER'S

KRISPY KREME
DOUGHNUT CO.
open 24 hours a day
King of America's Doughnuts
1715 Walton Way

BUSBIA REALTY
COMPANY
134 8th Street

HART ELECTRIC COMPANY
924 Twiggs Street

MEMBER FDIC

THE CITIZENS & SOUTHERN
NATIONAL BANK
709 Broad Street · 1448 Walton Way · Telfair at 7th Street · PArk 2-2661

Remember Last Year's Rush to Get an Annual?

Art

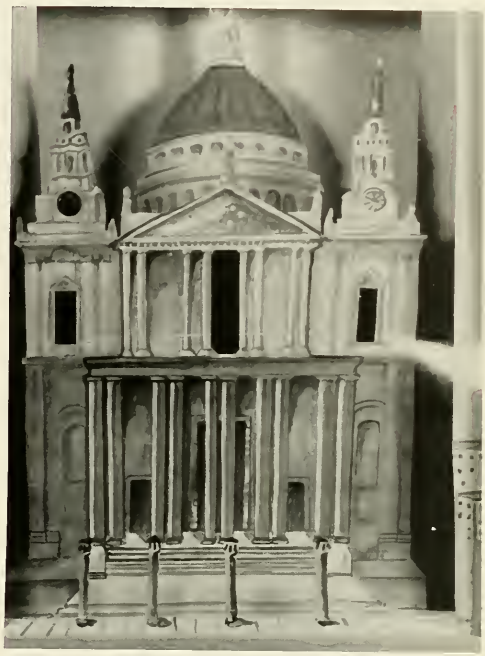

The art work on this page was done in Mr. Keith Cowling's art class.

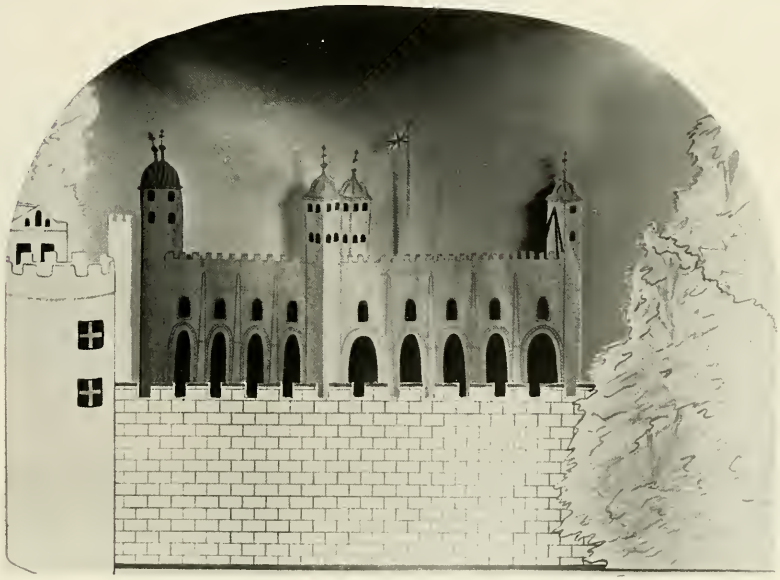

REEVES ELECTRIC WORKS AND SUPPLY COMPANY
1202 Reynolds
722-5537

TRULOCK CANDY CO.
1603 Fenwick Phone 2-3161
DISTRIBUTOR OF
Lay's Potato Chips
Fine Candies
Peanut Butter Sandwiches

SOUTHERN FINANCE CORPORATION
REALTORS

TERRY'S PAINT AND BODY SHOP
1346 Reynolds Street

First In Service...

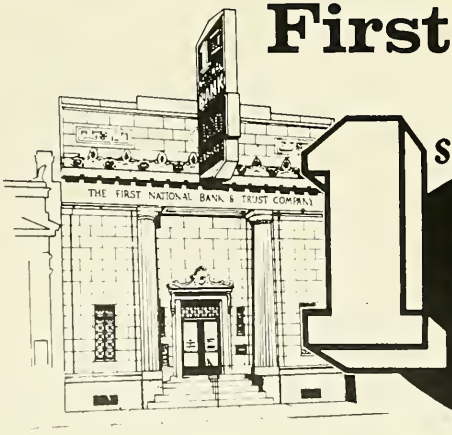

1st NATIONAL BANK & TRUST CO. of Augusta

MAIN OFFICE: Two Entrances
823 BROAD STREET • 820 REYNOLDS STREET
WALTON WAY OFFICE: 1602 WALTON WAY
MILLEDGE ROAD OFFICE: 206 MILLEDGE ROAD

Member F.D.I.C.
Member Federal Reserve System
AFFILIATED TRUST COMPANY OF GEORGIA